

Josef Bergs

Sudetenstrasse 8G, D-87600 Kaufbeuren

Tel.: +49 8341 9797-0

Fax.: +49 8341 66657

<http://www.josef-bergs.de>

e-mail: info@josef-bergs.de

Foundation: 1878 Gablonz - Since 1948: Kaufbeuren / Bavaria

After the expulsion from Czechoslovakia we settled down in Neugablonz nearby Kaufbeuren/ Allgäu/Germany where we produce custom jewellery and technical parts since 50 years. Basic Material: mainly TOMBAC (85% copper-base)

A team of very good co-workers, which have a high qualification, are anxiously keeping the high standard of quality and short times of delivery.

**We are always at hand!
Tell us your requests!**

We are manufacturers of raw metal bases, such as settings and SEW-ON settings for nearly all SWAROVSKI stones, fantasy cup chains and necklaces with flowers and leaves, stampings for simili, filigrees, metal frames for glass- and plastic-stones of different shapes, ear-, bracelet-, ring-systems and so on. Caps for Christmas Balls, also according to customer desire and strictly reserved !

We are producer of ready made fashion jewellery such as: scarfclips, brooches, pendants, crosses, earclips, frames for hobby trade, cold enamelled fingerings, bracelets and so forth.

Own tool-construction - and own engraving department.



Josef Bergs



1st January 2018

all of our articles are produced in strict accordance with the
EUROPEAN UNION NICKEL DIRECTIVE 94/27/EC

The material used for all of our SETTINGS – SEW-ON SETTINGS –
CUP-CHAINS – STAMPINGS is called TOMBAC **CuZn15**

" we are approved Swarovski-suppliers and comply with their
GLOBAL RESTRICTED SUBSTANCES LIST for
SWAROVSKI CRYSTAL BUSINESS "

Specification of TOMBAC CuZn15 according to DIN EN 10204

Cu	Copper = Cuivre = Rame	84,0 - 86,0%
Zn	Zinc	Rest
Pb	Plumbum - Lead	max. 0,0090 %
Cd	Cadmium	max. 0,0040 %
Fe	Ferrum	0,01 - 0,05 %
Ni	Nickel	max. 0,2%
Sn	Tin	about 0,05%
Al	Aluminium	about 0,02%

we produce all our *SETTINGS*, *CUP-CHAINS* and *STAMPINGS* in strict
accordance with the restriction of Swarovski

CLEAR POLICY DECLARATION (CPD)

we also fulfill all restrictions of **REACH**

we meet the requirements of **OEKO-TEX Standard 100**
(Pb max. 90ppm, Cd max. 50 ppm)

Country of Origin: Germany

Customs code / Nomenclatura: 74 19 99 90



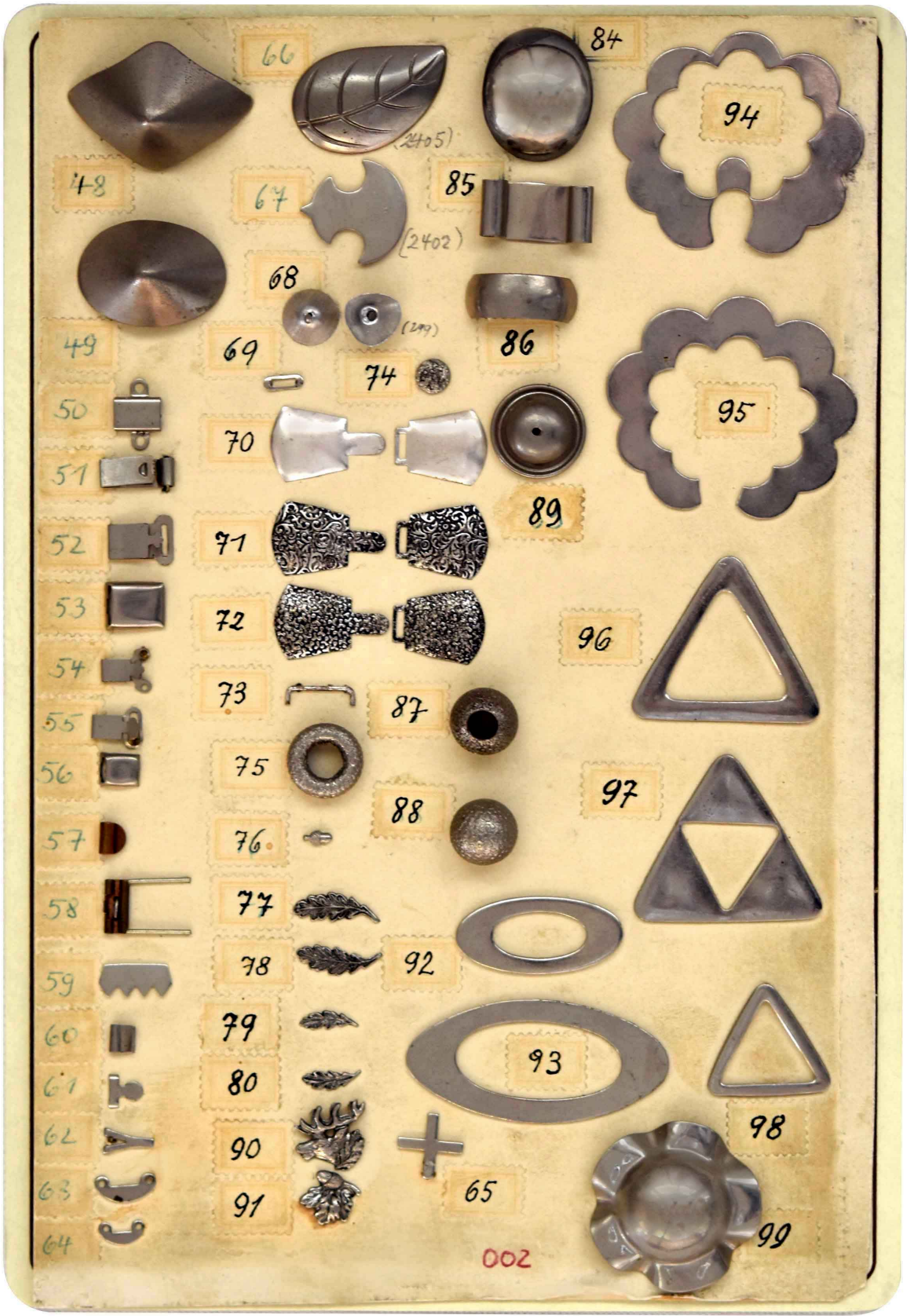

66

84

(2405)

94

48

67

85

(2402)



68



(249)

49

69

86



74



50

70



95

51

71



89

52

72



96

53

73



87



54

75



88



97

55

76

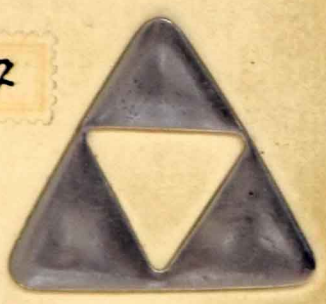

56

77



92



58

79



93

59

80



98

60

90



65

61

91



99

62

63

64

002



COM BERRY

132

131

130

129

128

127

126

125

124

123

122

121

120

119

1235

1236

1237

1238

1241

1242

1243

1244

1245

1246

1247

1248

1249

355



1242

1243

1244

1245

1246

1247

349

350

219

356

218

424

394

1240

628

03 04

599

627

590

003



101



124



125



155

102



123



126



154

122



127



153

121



128



152

120



129



151

119



130



150

118



131



149

104



117



132



148

105



116



133



147

106



115



134



146

107



114



135



145

108



113



136



144

109



112



137



143

110



111



138



142

111



112



139



141



918



169



445



917



168



767



916



443



947



748



766



915



543



1048



1049



560



514



515



564



939



940



946



945



964



914



779



1139



1140



953



1164



1163



196 Ham.



196 netz



880



195 glatt



1050



195 Ham.



196 netz



581



194 glatt



1051



194 Ham.



194 netz



580



506



1052



196 mos.



881



882



194 mos.

004



156



184



185



196
Konsch



157



183



186

158



182



187



196
mosai.



159



181



188



160



179



189



196



161



178



190



162



177



191



195
durchbr



163



176

192



195
Hammer



164



175

193



195
mosaik



165



174



194



195



166



173



mosaik
194



167



172



Hammer
schlag
194



194
durchbr

168



171

170

169



005

durch-
br. 99g.



238

212

213

237



197



211



214



236



198



215



235



199



234



200



210



233



201



216



232



202



209



217



231



203



208



218



230



204



207



219



229



205



206



220



228



221



227



222



226



223



225



224



232



242



252



237



247



233



243



253



238



248



234



244



254



239



249



235



245



255



240



250



236



246



256



241



251



268



270



269



271



272



273



275



274



276



277



257



368



184



374



362



258



369



185



375



363



259



370



186



376



364



260



371



187



377



365



261



372



188



378



366



262



373



189



379



367



239



265



266



240



264



267



241



263



268



281



242



262



269



280



243



261



270



244



260



271



279



245



259



272



278



246



257



273



247



256



274



277



248



255



275



276



249



254



250



253



251



252





282



283



284



285



286



007

291



290



289



288



287



292



293



294



295



296



297



298



299



300



301



316



315



314



313



312



311



310



309



308



307



306



305



304



303



302



317



341



356



357

318



340

365



358

319



339

354



359



320



338

353



321



337

352



360



322



336

357



361



323

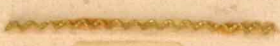

335

350



362



324



334

349



363



325



333

348



364



326



332

347



365



327

346



366



328

345



367



329

344



368



330

343



369

337

342



009



370



390



391



408



371



392



407



372



389



393



406



373



388



394



405



374



387



395

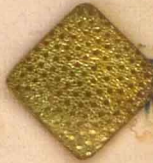

404



375



386



396



403



376



385



397



377



384



398



378



383



399



402



379



382



400



401



381



380

000

409



410



411



412



413



414



415



416



417



426



425



424



423



422



421



420



419



418



427



428



429



430



437



432



433

446



445



444



443



442



441



440



439



438



437



436



435



434



758



929



1056



757



438



1057



756



477



476



856



764



386



475



765

011

484

447

468

469

448

449

467

470

450

451

466

471

452

465

472

453

464

473

454

463

474

455

462

475

456

461

476

457

460

458

459

483

482

481

480

479

478

477

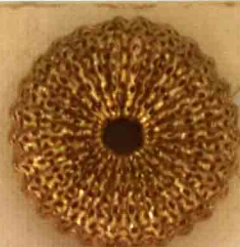



477



505



205



410



504



206



390



1262



204



1041



892



1261



1040



892



485



500



501



576



486



499



575



487



498



502



514



488



497



503



512



489



496



504



511



490



510



491



495



505



509



492



508



493



494



507



506



521



519



790



841



844



518



517



789



843



580



840



520



788



842



1252



554



787

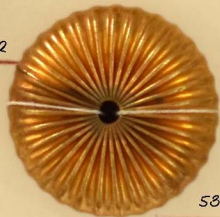

581

0131



517



518



519



520



521



522



523



528



527



526



525



524



529



530



531



532



533



534



535



536



542

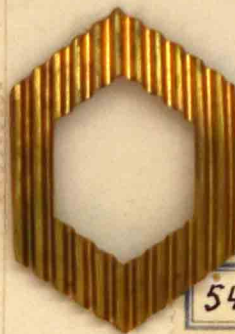

547



540



539



538



537

014

543



555



556



564



544



554



557



565



545



553



558



566



546



552



559



567



547



552



560



568



548



551



561



569



549



550



562



570



563



577



015



572



586



587



602



573



585



588



607



574



584



589



600



575



590



599



576



591



598



577

583

597



597



578



592



596



579

582



593



595



580



581



594

016



603



620



621



639



604



622



638



605



619



623



637



606



618



624



636



607



617



625



634



608



616



626



633



609



615



627



631



610



611



614



628



612



613



629



630

017



640



649



650



651



647



642



643



644



645



646



647



648



652



653



654



655



656



657



658



659



660



661



662



672



671



670



669



668



667



666



665



664



663

642



663

643



664

644



665

645



666

646



667

647



668

648



669

649



670

631



678

632



671

633



672

634



673

635



674

636



675

637



676

650



677

662



678

659



696



018



673



674



675



676



677



678



679



680



682



681



687



686



685

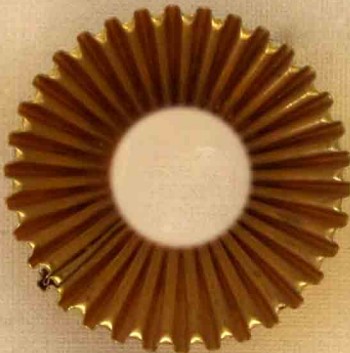

684



683



688



689



690



691



692



693



960



962



966



968



961



963



965



967



711



705



710



704



712



706



713



707



709



703



714



708

019

694



704



705

718



695



703



706



717



696



702



707



716



697



700



708



715



698



706



709



714



699



709



710

713



712



711



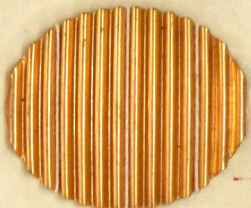

526



446



445



444



443



525

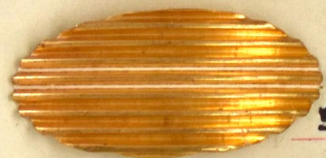

524



442



523

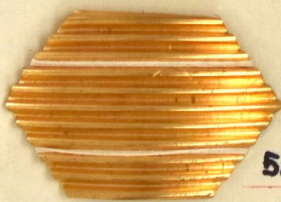

527



522

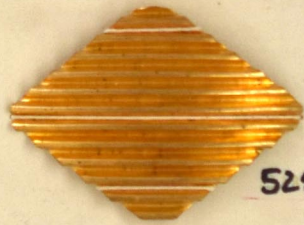

528

020



719



735



736



720



733



737



757



721



732



738



750



722



731



739



749



723



730



740



748



724



729



741



742



747



725



728



743



726



727



744



746



745



0750



01363

0764



0691

0751



01364



0765



0692



0752



01365



0766



0693



0747



01359



0767



0688



0748



01360



0762



0689



0503



01361



0786



0392

0749



01362



0763



0690

021



752



763



764



776



753



762



765



775



754



761



766



774



755



760



767



773



772



756



759



768



771



757







758



769



770

 897 1332 896 873 838 1333 795 320 567 1334 794 217 490 1335 775 203 489 1336 776 202 488 1337 777 201 487 1338 778 200 699 1339 779 701 486 1340 780 210 1329 1341 1330 1331

022



777



792



793



778



791



794



779



790



795



780



788



796



787



797



782



786



798



783



785



799



784

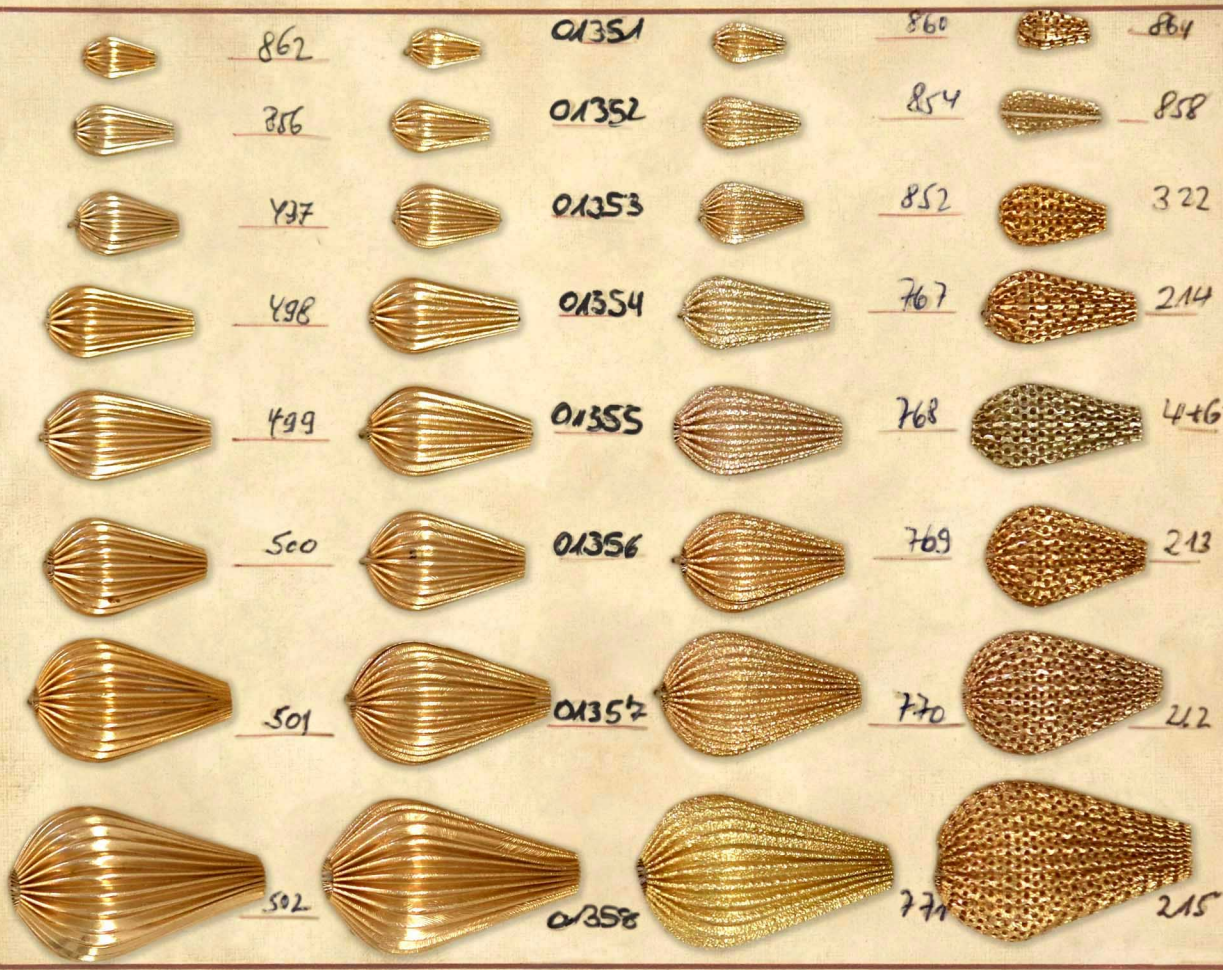

862

01351

860

864

856

01352

854

858

497

01353

852

322

498

01354

767

214

499

01355

768

446

500

01356

769

213

501

01357

770

212

502

01358

771

215



850



851



836



849



852



848



853



837



847



854



838



846



855



845



856



844



858



840



843



859



841



842



860



861



862



868



867



865



864



863



875



874



876



879



871



870



872



878



877

HEETA COMP

024



869



870



871



872



876



875



874

873



880



881



882



883



884



895



894



893



892



891



890



1062



952



104 hohl



721



615 1122.5



911



1063



190



951



938



195



301



937



956



1216



1218



933



949



950



1221



954



969



1401



1222



1219



1165



1402



955



1220

COMP SEMST



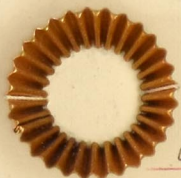

686



890



800



687



685



958



1091

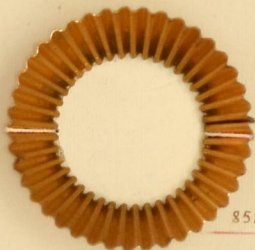

851

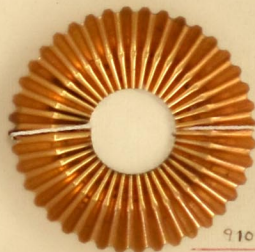

910

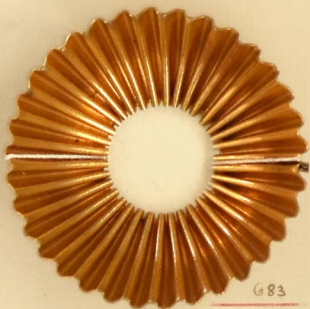

683



909

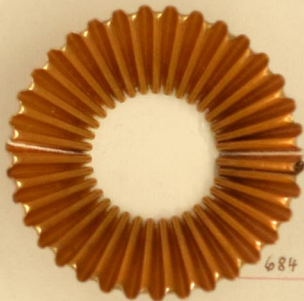

684

896



916



917



935

897



915



918



934

898



914



919



933

899



913



920

900



912



921

901



911



922

932

902

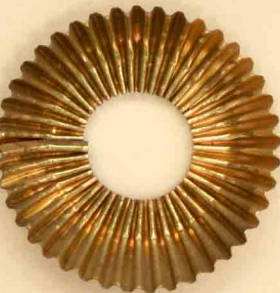

910



923



903



909



924



937

904



925

905



908

926



930

906



927

907



928

908



929



191



122



199



919



165



921



162



923



586



585



311



312



161



920



463



164



309



310



451



452



160



300



156



305



306



307



450



452



304



302



308



592



934



936



464



1218



1217



613



1166



9345



936



944



959



966



937



945

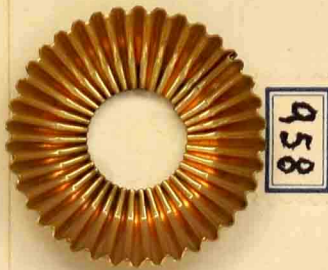

958



967



938



946

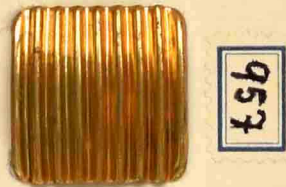

957



962



939



947



956



963



940



948



955



964



941



949



954



965



942



950



966



943



951



953



967



952



968



969



815



879



989

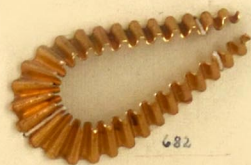

682



806



878



988



981



824



877



987



959



823



825



681



856



996

027



970



971



972



973



974



975



976



977



978



985



984



983



982



981



980



979



986



987



988



989



990



991



992



993



999



998



997



996

996.1



995



994



101

932



1045



977



1110



1174



1234



1113



1037



1175



1039



1009



1173



1010



1109



1112



1087



1072



1178



1123



1111



1176



1036



1038



1174

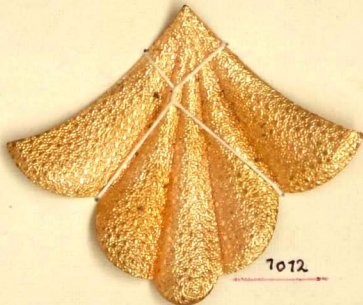

1012



1011



1005



345



915

737



346

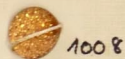

1008



1004



347



348



1007



1003



897



1006

1133



482



461



1132



460



481



1228



1131



459



480



1231



1229



1130



458



479



1232



1230



1134



423



388



1233

028



1000



1012



1013



1023



1001



1011



1014



1022



1002



1015



1021



1003



1010



1020



1004



1016



1019



1005



1009



1017



1018



1006



1007



1008



980



7251



780

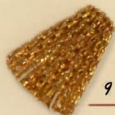

992



991



985



990



986



485

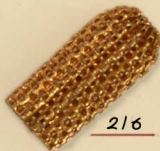

216



1271



1241

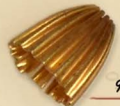

979



1034



995



715



983



978



1033



984



894



982

029



1024



1036



1037



1050



1025



1035



1038



1049



1026



1034



1039



1047



1027



1033



1040



1046



1028

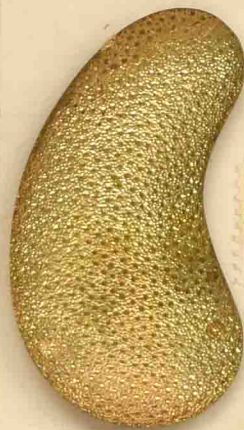

1032



1041



1045



1029



1031



1042



1044



1030



1043

030



1051



1052

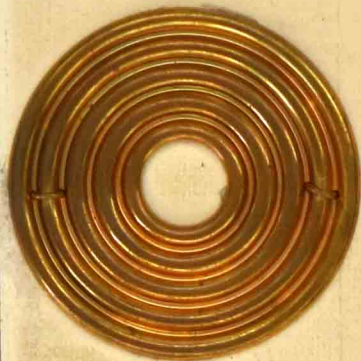

1053



1054



1055

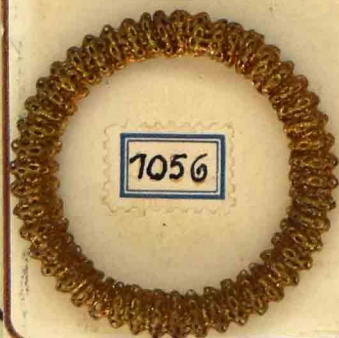

1056



1065



1064



1063



1061



1060



1059



1058



1057



1066



1067



1068



1069



1070



1071



1072



1079



1078



1077



1076



1075



1074



1073



1019

1018



1126



1024

1025



1083

1084



1096



1043

1042



1193

1198



1102



1092

1120



1021

1020



1128

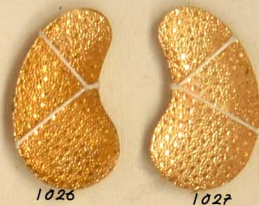

1026

1027



1085

1086



1097



999

1000

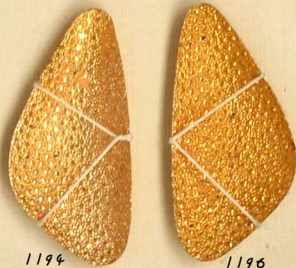

1194

1196



1105



1093

1121

031



1080



1093



1094



1081



1092



1095

1102



1082



1091



1096



1083



1090



1097

1103



1084



1089



1098



1085



1087



1099

1104



1086



1100



1101

1105



1129

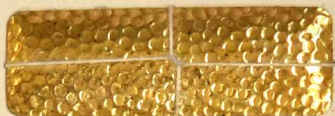

291



1127

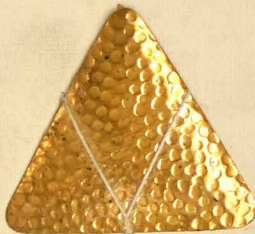

283



293



281

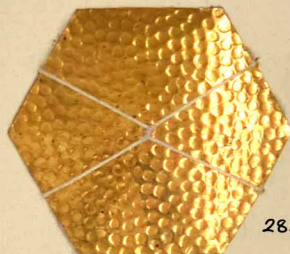

285



279



289

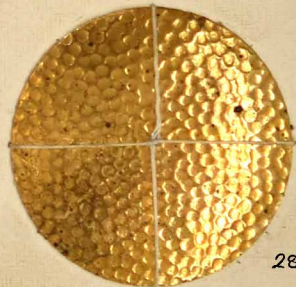

287

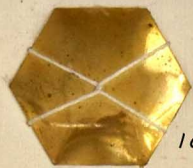

1055



290



1191

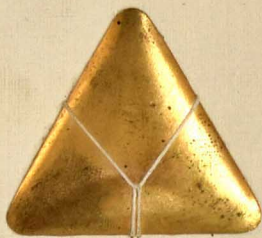

282



292

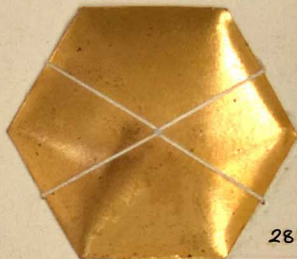

284

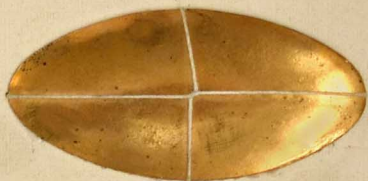

280



278

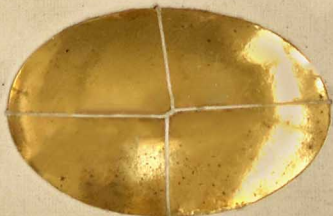

288

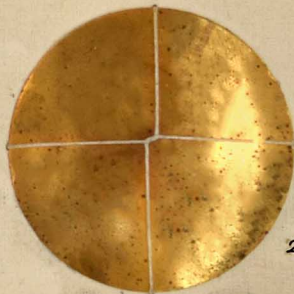

286

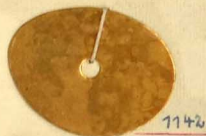
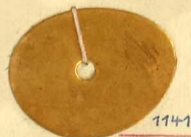

032



1106



1107



1108



1109



1110



1118



1117



1116



1115



1114



1113



1112



1111



1119



1120



1121



1122



1123



1124



1133



1132



1131



1130



1129



1128



1127



1126



1125

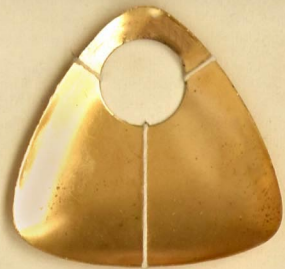

1185



1152



1154



1153

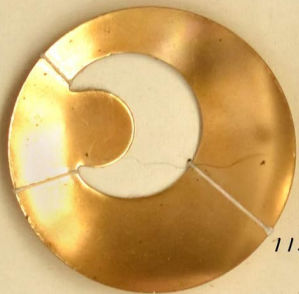

1155



1151



1147

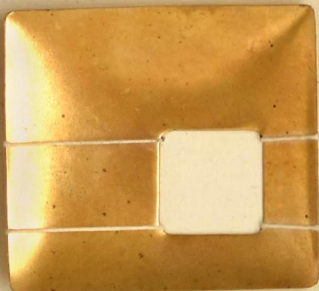

1148

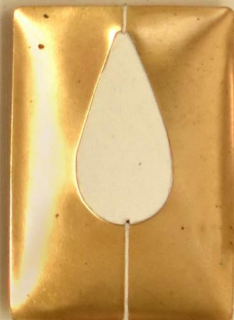

1145



1186



1157



1159



1156

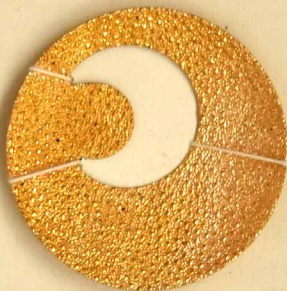

1160



1158



1148



1144



1146

033

1134

1135

1136

1137

1138

1139

1140

1141

1142

1143

1144

1145

1146

1147

1148

1153

1152

1151

1150

1149

1154

1155

1156

1157

1158





1079



1074



1280

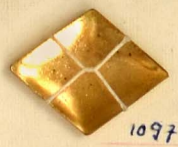

1097



1116



1170



1081



9106



1197



1692



9911



9119



1811



1022



1014



1023

034



1159



1172



1173



1184



1171



1160



1170



1174



1183



1169



1161



1168



1175



1182



1162



1167



1176



1181



1163



1166



1177



1180



1164



1165



1178



1179

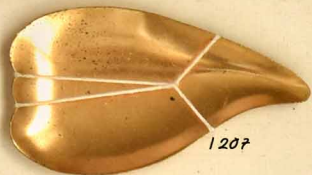

1207



1211



1065



1078



1125



1124

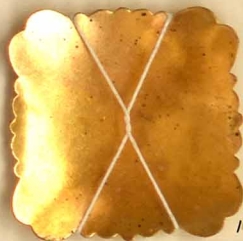

1067



1074



1075

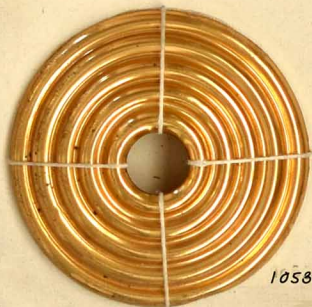

1058



1001



1002

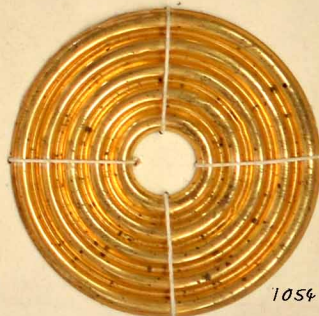

1054



1208



1212



1066



1216



1227



1124



1076



1077



1125



997



998

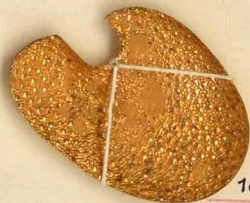

1030



1068

035



1185



1194



1195



1207



1186



1193



1196



1208



1192



1197



1209



1187



1191



1198



1210



1190



1199



1211



1188



1189

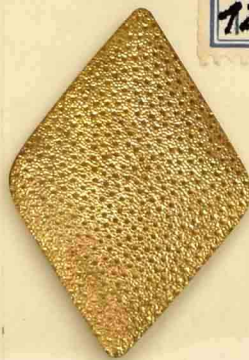

1200



1212

036



1221



1231



1242



1222



1232



1243



1223



1233



1244



1213



1224



1234



1245

1214



1225



1235



1246



1215



1226

122
Kugel

1236



1247



1216



1227



1238



1248



1217



1228

16 Z
Kugel

1237



1249



1218



1229



1239



1250



1219



1230



1240



1251



1220

1241



1252

1253

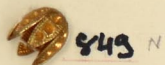

843 N



848 N



844 N



846 N



845 N



1263

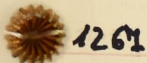

1262



1265



1266



1267



1268



1269



1246

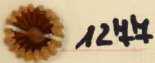

1244



1248



1249



1280



1281



1282

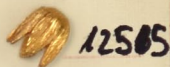

12505



12546



12507



1258



1259



1260

037

1254



1272



1273



1294

1255



1271



1274



1293

1256



1270



1275



1292

1257



1269



1276



1291

1258



1268



1277



1289

1259



1267



1278



1288

1260



1265



1280



1286

1267



1264



1287



1285

1262



1263



1282



1284

1262

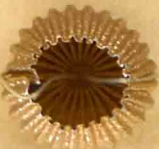

1283

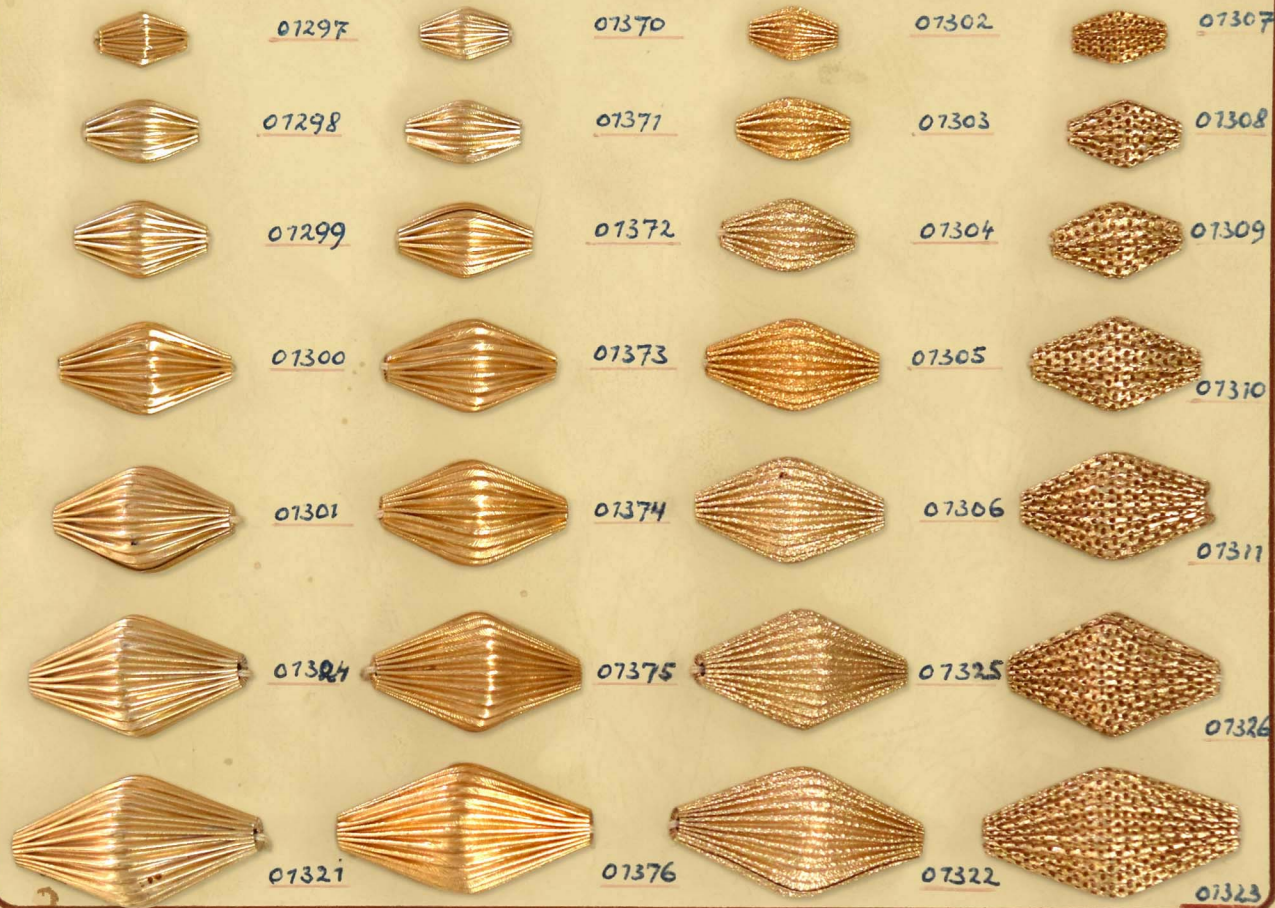



038

ger. Hugel
ghrt 40 2



1295



1315



1316

1329



1296



1314



1317



1338



1297



1298



1313



1318



1337



1299



1300



1312



1319



1326



1301



1302



1311



1320



1325



1303



1310



1321



1324



1304



1309



1305



1308



1322



1323



1306



1307



0863



07343



0867



0865



0857



07344



0855



0859



0491



07345



0853



0327



0492



07346



0785



0357



0493



07347



0772



0209



0494



07348



0773



0208



0495



07349



0774



207



0496



07350



0782

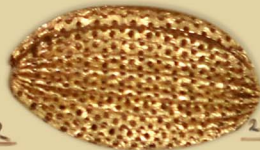

277

039

1330



1350



1351



1369

1337



1352



1368

1332



1349



1353



1367

1333



1366

1334



1348



1354



1335



1347



1355

1365

1336



1346



1356



1364

1337



1345



1357



1363

1338



1344



1343



1358



1362

1339



1342

1359



1361

1340



1341



1360

040



1370



1371



1372



1373



1374



1375



1376



1377

1383

1382



1381



1380



1379



1378c

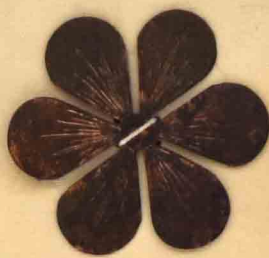

1384



1385

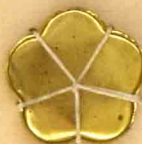

1386



1387



1388



1389



1391



1501



1500



1399



1398



1397



1396



1395













































1394



1393



1392

						
1401	1402	1403	1404	1405	1406	1407
						
1408	1409	1410	1411	1412	1413	1414
						
1415	1416	1417	1418	1419	1420	1421
						
1422	1423	1424	1425	1426	1427	1428
						
1429	1430	1431	1432	1433	1434	1435
						
1436	1437	1438	1439	1440	1441	1442



1401/1



1402/1



1403/1



1404/1



1405/1



1406/1



1407/1



1408/1



1409/1



1410/1



1411/1



1412/1



1413/1



1414/1



1415/1



1416/1



1417/1



1418/1



1419/1



1420/1

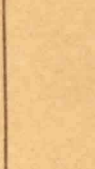

1421/1

1422/1

1423/1

1424/1

1425/1

1426/1

1427/1

1428/1



1429/1



1430/1



1433/1



1434/1



1435/1



1436/1



1437/1



1438/1



1439/1



1440/1



1441/1



1442/1

043



1502



1518



1519



1528



1529



1520



1530

*Dess. Hingel
8 7/8*

1503



1517



1521



1531

*Dess. Hingel
40 1/2*

1504

*Dess. Hingel
16 1/2*

1505



1516



1522



1532

*Dess. Hingel
19 1/2*

1506



1515



1523



1533



1507



1514

1524



1508



1513



1525



1534



1509



1512



1526



1510



1511



1527



1535

044

1536



1536/h



1537



1537/1



1537/2



1536/3



1537/4



1537/3



1536/2

1537/5



1536/4



045

1539/1a



1538



1539



1538/1a



1538/1



1539/3



1538/3



1538/4



1538/2



1539/2



1539/4



046

1540



1541



1542



1540/1



1542/1



1540/2



1542/2



1540/3



1542/3

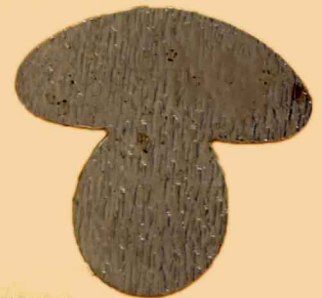

1540/4



1542/4



047

7544

1546

1543



7544/2

1546/2

1543/2

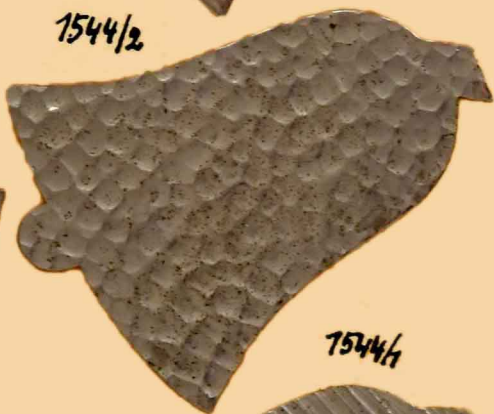

7544/1

1543/1



1546/1

1544/3

1543/3



1546/3

1544/4

1543/4



1546/4

048



1547



1548



1549



1547/3



1548/3



1549/3



1547/2



1548/2



1549/2



1547/1



1548/3



1549/3



1547/4



1548/4



1549/4

049

1550



1551



1608



1550/1



1551/1



1608/1



1550/2



1551/2



1608/2



1550/3



1608/3



1550/4



1551/4



1608/4



050

1552

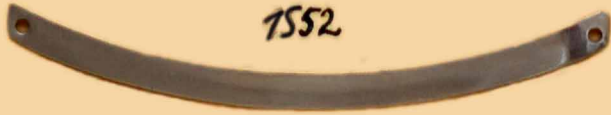

1553



1552/3



1554



1552/1



1554/1



1552/2



1555

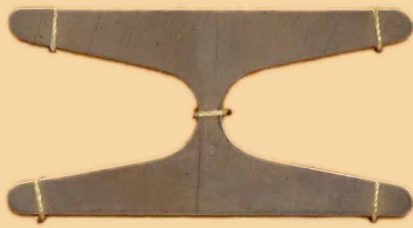

1554/2



1555/1

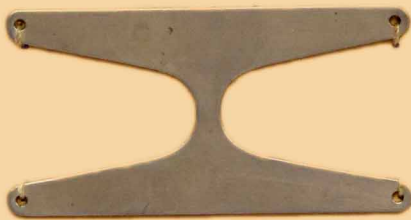

1554/3

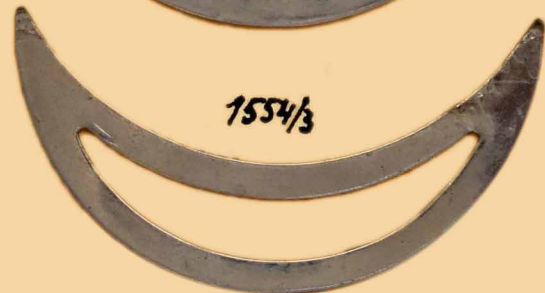

1555



1557



051

1558



1564



1570



1559

1565



1571



1560



1566



1572



1573



1561



1567



1574



1562



1568



1575



1576



1563



1569



1577



1578



1579



HEFT 1 HAND
052



1580



1580/1



1580/2



1580/3



1581



1581/1



1581/2



1581/3



1582



1582/1



1582/2



1582/3

HEFT 1. HAND

053



1583



1583/1



1583/2



1584



1584/1



1584/2



1584/3



1585



1585/1



1585/2



1585/3

HEFT 1. HAND

054

1586



1587



1588



1589



1590



1591



055

1592



1593



1595/1



1595/2



1595/3

1593/1



1596



1592/1



1597



1594



1598



1592/2



1593/2



1599



1592/3



1593/3



1600



4211 17 HAVU
056

1601



1601/1



1601/2



1601/3



1602



1602/1



1602/2



1602/3



1603



1603/1



1603/3



1603/2

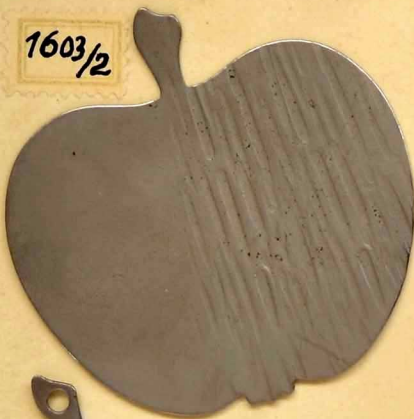

1604/2



1604

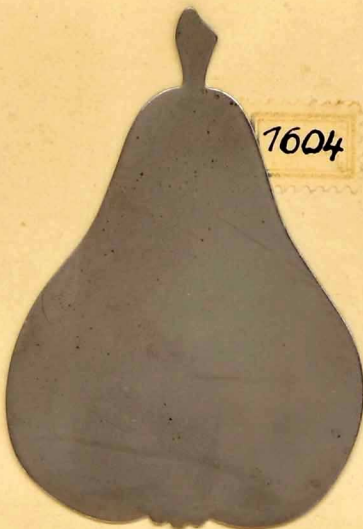

1604/1



1604/3



HEFT 1 HAND

057



1605



1605/1



1605/2



1605/3



1605/4



1605/5



1606



1607



1606/1



1609

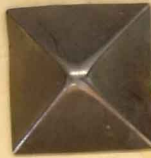

1614



1618



1621



1609 1/2



1615



1619



1622



1610

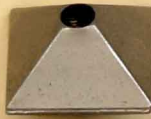

1616



1620



1623



1611



1617



1612

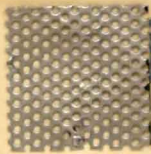

1624



1626



1627

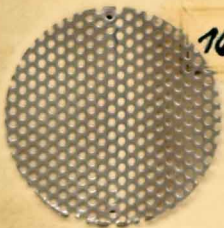

1613

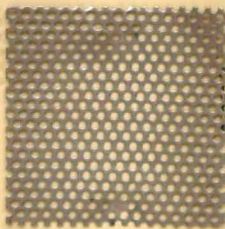

1625



1630



1628



1629



1630/1



1628/1



1629/1



1630/2



1628/2



1629/2



1630/3



1628/3



1629/3

05g



1631

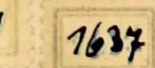

1637

1644



1637/1

1645



1632

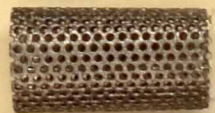

1638

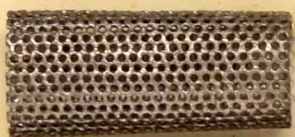

1639



1640



1646



1633



1641



1642



1647



1634



1643



1648



1635



1649



1635/1



1650



1654



1636



1651



1636/1



1653



1652

060



1655



1656



1665



1665/1



1657



1659



1666



1666



1658

1667



1660



1661



1667/1



1667/2



1663



1664

1662



1668



1668/1



1669
1670
1671
1672
1671/1
1672/1
1673
1674
1675/1
1675
1676/1
1676
1677/1
1677
1678/1



1681



1681/1



1682



1682/1



1679/1

1679

1678



1680/1

1680



1683



1683/1



1684



1685



1685/1



1685/2



1686



1686/1

062



1687



1689



1689 1/2



1690



1688



1690 1/2



1688 1/2

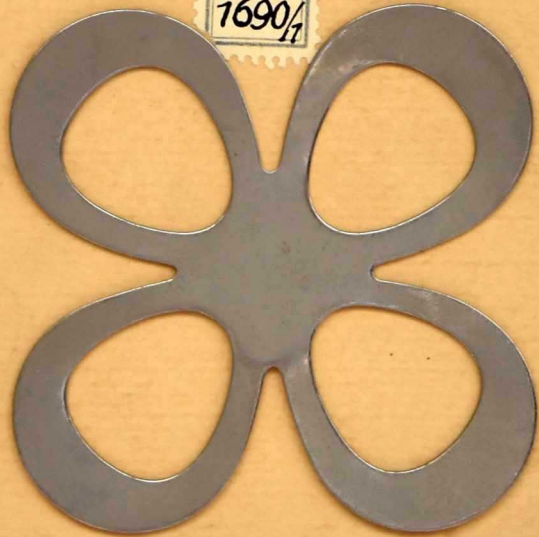

063



1691



1694



1692



1695

HERTHA COM

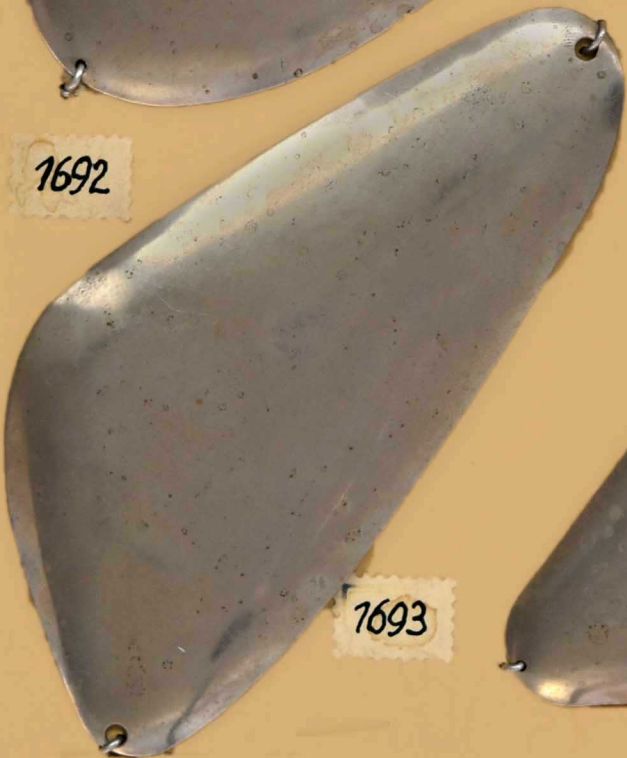

1693



1696

064



1697

1698



1699

1699 1/2



1700



1701

065



1702

1732

1733

1714

1703

1734

1735

1715

1704

1736

1716

1705

1726

1724

1717

1706

1727

1718

1707

1728

1723

1719

1708

1729

1720

1709

1730

1722 1/2

1720 1/2

1710

1711

1731

1721

1712

1713

1722

1725

066



1737



1747



1751



1754/3



1738



1747/5



1751/3



1739



1747/4



1751/4



1754/4



1740



1748



1752



1741



1748/5



1752/3



1754/5

1742



1743



1748/4



1752/4



1755



1744



1749

1753



1755/1



1745



1749/5



1754



1755/2



1745/5



1749/4



1745/4



1750



1754/1



1755/3



1746



1750/5



1754/2



1755/4



1746/3

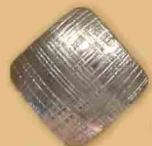

1750/4



1746/4

1755/5



1760



1761



1762



1763



1764



1765



1766



1767



1768



1769



1772



1773



1774



1770



1771



1775



1783



1759



1784



1786



1786/5



1786/2



1786/4



1787



1787/2



1787/4



1787/5



1788



1788/2



1788/4



1788/5



1758



1783/2



1783/3



1783/4



1783/7



1783/8



1789



1790



1791



1782/7



1782/8



1784/2



1784/4



1784/5



1784/7



1784/8



1785



1785/2



1785/4



1785/5

068

1835

1792

1793

1794

1795

1796

1797

1798

1799

1800

1801

1802

1803

1804

1805

1806

1807

1808

1809

1841

1756 1/2

1779

1757 1/2

1838

1756

1792

1822

1823

1824

1825

1826

1827

1828

1829

1830

1831

1832

1833

1833 1/2

1842

1843

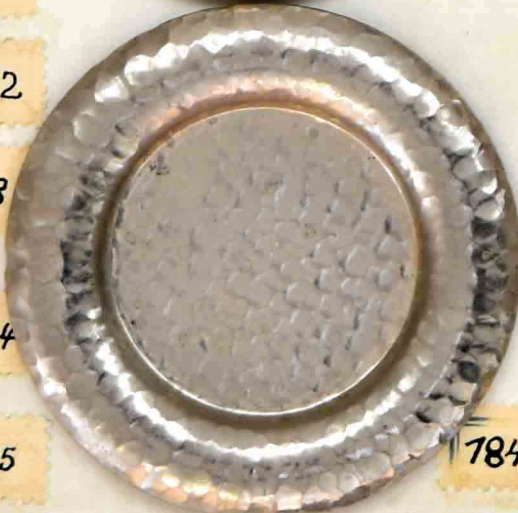
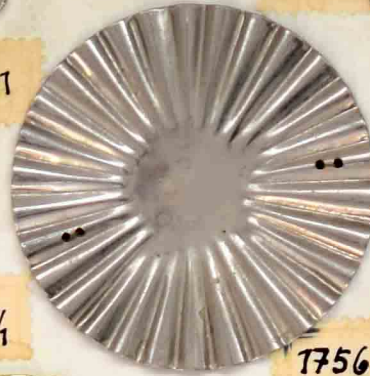

1821



1845



1852



1858



1871



1846



1852 1/2



1859



1872



1846 1/2



1853



1860



1873



1847



1854



1861



1874



1847 1/2



1854 1/2



1862



1875



1848



1855



1863



1876



1849



1856



1864



1877



1850



1856 1/2



1865



1878



1851



1857 c



1866



1879



1857 1/2



1857 1/2



1867



1880



1868



1881



1868 1/2



1882



1869



1883



1869 1/2



1884



1870



1885



1870 1/2



1886

1853 1/2



1887



1903



1914



1917



1888



1904



1914 1/2



1917 1/2



1889



1905



1915



1918



1890



1906



1916



1919



1891



1920



1921



1892

1907



1922



1925



1894

1895

1908



1922 1/2



1925 1/2



1896



1909



1923



1926



1897



1910



1924



1927



1898



1928



1934



1899



1911



1929



1935

1938



1900



1912



1931



1937



1901



1913



1932



1940

1939



1902



1933



071



1941



1951



1960



1970



1942



1952



1961



1970 1/2



1943



1953



1954



1971



1972



1944



1955



1973



1974



1945



1956

1966

1946



1947



1957



1967



1948



1975



1949



1958



1968



1950



1959



1969



1976

072



1980



1984



1991



1981



1985



1992

7998



1982



1986



1993

1999



1994

2000



1983



1987



1995



3501



1990



1989



1988



1996



3502





























































































1997



3503

073

						
2001	2002	2003	2004	2005	2006	2007
						
2008	2009	2010	2011	2012	2013	2014
						
2015	2016	2017	2018	2019	2020	2021
						
2022	2023	2024	2025	2026	2027	2028
						
2029	2030	2031	2032	2033	2034	2035
						
2036	2037	2038	2039	2040	2041	2042
						
2043	2044	2045	2046	2047	2048	2049

			074 			
2050	2051	2052	2053	2054	2055	2056
						
2057	2058	2059	2060	2061	2062	2063
						
2064	2065	2066	2067	2068	2069	2070
						
2071	2072	2073	2074	2075	2076	2077
						
2078	2079	2080	2081	2082	2083	2084
						
2085	2086	2087	2088	2089	2090	2091
						
2092	2093	2094	2095	2096	2097	2098

075



21099

2100

2101

2102

2103

2104

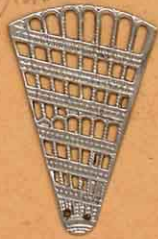

2105

2106

2107

2108

2109

2110



2111

2112

2113

2114

2115

2116



2117

2118

2119

2120

2121

2122



2123

2124

2125

2126

2127

2128

076



2129



2130



2131



2132



2133



2134

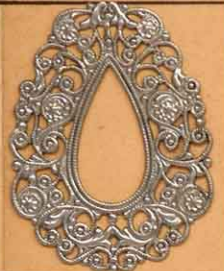

2135



2136



2137



2138



2139



2140



2141



2142



2143



2144



2145



2146



2147



2148



2149



2150



2151



2152



2153



2154



2155



2156



2157



2158

077



160a

a

2159

2160 2160a

2161 2161a

2162

2163



65a

2164

2165 2165a

2166

2167

2168



169a

99a

2169

2170

2171

2172

2173



2174

2175

2176

2177

2178

		078 			
2179	2180	2181	<i>1/2 inch</i> 2182	<i>1/2 inch</i> 2183	<i>1/2 inch</i> 2184
					
2185	2186	2187	2188	2189	2190
					
2191	2192	2193	2194		
					
2195	2196	2197	2198	<i>6", 8", 10", 12", 14", 16", 18"</i>	
					
2199	2200	2201	2202		

079



2203

2204

2205



2206

2207

2208



2209

2210

2211



2212

2213

2213/1

2214

2214/1



2215

2216

2217



2218

2219

2220











































































2221













































2222

2223

















































080

								
2224	2225	2226	2227	2228	2229	2230	2237	2232
				 vll				
2233	2234	2235	2236	2237	2238	2239	2240	2247
								
2242	2243	2244	2245	2246	2247	2248	2249	2250
								
2251	2252	2253	2254	2255	2256	2257	2258	2259
								
2260	2261	2262	2263	2264	2265	2266	2267	2268
								
2269	2270	2271	2272	2273	2274	2275	2276	2277
								
2278	2279	2280	2287	2282	2283	2284	2285	2286
								
2287	2288	2289	2290	2297	2292	2293	2294	2295

081

						
2296	2297	2298	2299	2300	2301	2302
						
2303	2304	2305	2306	2307	2308	2309
						
2310	2311	2312	2313	2314	2315	2316
						
2317	2318	2319	2320	2321	2322	2323
						
2324	2325	2326	2327	2328	2329	2330
						
2331	2332	2333	2334	2335	2336	2337
						
2338	2339	2340	2341	2342	2343	2344

082

						
2345	2346	2347	2348	2349	2350	2351
						
2352	2353	2354	2355	2356	2357	2358
						
2359	2360	2361	2362	2363	2364	2365
						
2366	2367	2368	2369	2370	2371	2372
						
2373	2374	2375	2376	2377	2378	2379
						
2380	2381	2382	2383	2384	2385	2386
						
2387	2388	2389	2390	2391	2392	2393

083



2394

2395

2396

2397

2398

2399



2400

2407

2402

2403

2404

2405



2406a

2406av

2407av

2407rev

2408av

2408rev



2409av

2409rev

2410av

2410rev

2411av

2411rev



2412a

2412av

2413av

2413rev

2414av

2414rev



2415

2416

2417

2418

2419

2420



2421

2422

2423

2424

2425

2426

084

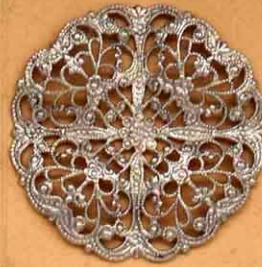

2427

2428

2429

2430

2431



2432

2433

2434

2435

2436



2437

2438

2439

2440

2441



2442

2443

2444

2445

2446



2447

2448

2449

2450

2451

085



2452

2453

2454

2455

2456

2457



2458

2459

2460

2461

2462

2463



2464

2465

2466

2467

2468

2469



2470

2471

2472

2473

2474

2475



2476

2477

2478

2479

2480

2481



2482

2483

2484

2485

2486

2487

086



2461/6



2462/6



2463/6



2464/6



2465/6



2466/6



2467/6



2468/6



2469/6

FA SIMM

2469

087



2488

2489

2490

2491

2492

2493



2494

2495

2496

2497

2498

2499



2500

2507

2502

2503

2504

2505



2506

2507

2508

2509

2510

2511



2512

2513

2514

2515

2516

2517

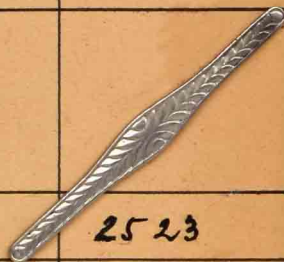

2518

2519

2520

2521

2522

2523



2524

2525

2526

2527

2528

2529

088



2530

2531

2532

2533

2534

2535



2536

2537

2538

2539

2540

2541

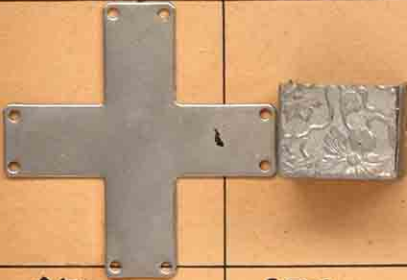

2542

2543

2544

2545

2546

2547

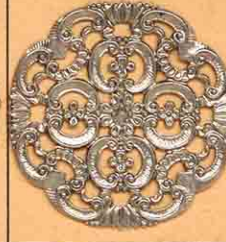

2548

2549

2550

2551

2552

2553



2554

2555

2556

2557

2558

2559

089



2560 av.

2560 rev.

2561 av.

2561 rev.

2562 av.



2562 rev.

2563 av.

2563 rev.

2564 av.

2564 rev.



2565 av.

2565 rev.

2566 av.

2566 rev.

2567



2567 rev. 11

2568 av.

2568 rev. 11

2569 av.

2569 rev.



2570

2571

2572

2573

2574



2575 2576a

2576

2577

2578

2579

2580



20th



20th



22th



22th



22th



(2813)



(2810)



2581

2582

2583

2584

2585

2586



22th



2587

2588

2589

2590

2591

2592



30th



2593

2594

2595

2596

2597

2598

2599	2600	2601	2602	2603	2604	2605	2606	2607
2608	2609	2610	2611	2612	2613	2614	2615	2616
2617	2618	2619	2620	2621	2622	2623	2624	2625
2626	2627	2628	2629	2630	2631	2632	2633	2634
2635	2636	2637	2638	2639	2640	2641	2642	2643
2644	2645	2646	2647	2648	2649	2650	2651	2652
2653	2654	2655	2656	2657	2658	2659	2660	2661
2662	2663	2664	2665	2666	2667	2668	2669	2670



671/1
Klein

2671



2672



2674



2675



2676



2677



2678



2679



2680



2681

2682



2683

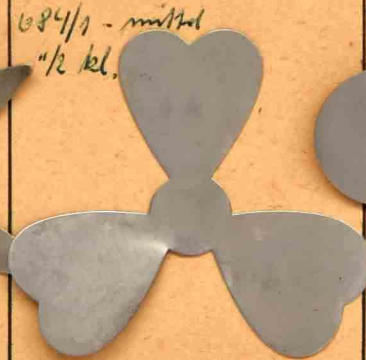

684/1 - mittel
1/2 kl.

2684

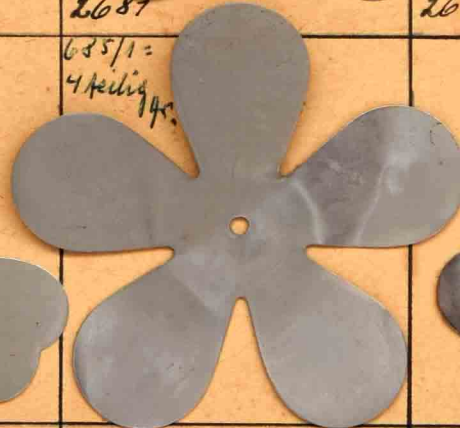





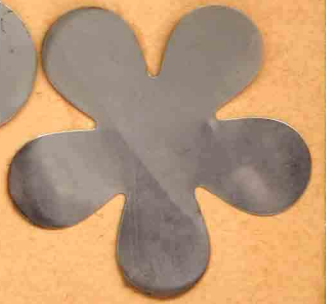



























































685/1 =
4teilig

2685



2686

								
2687	2688			093 2691	2692	2693	2694	2695
								
2697	2698	2689	2690	2691	2699	2700	2701	2702
								
2703	2704	2705	2706	2707	2708	2709	2710	2711
								
2712	2713	2714	2715	2716	2717	2718	2719	2720
								
2721	2722	2723	2724	2725	2726	2727	2728	2729
								
2730	2731	2732	2733	2734	2736	2737	2738	2742
								
2739	2740	2740 1/2	2741					2743
								
2744	2745	2746	2747	2748	2749	2750	2751	2752

094



2753

2754

2755

2756

2757

2758

2759



2760

2761+2

2763

2764

2765

2766 $\frac{4}{2}$

2766 $\frac{4}{2}$



2767

2768

2769

2770

2771

2772

2773



2584 12



2774

2775/1

2776

2777

2778

2779

2780



11



2781

2782

2783

2784

2785

2786

2787



1



2788

2789

2790

2791

2792

2793

2794



2795



2796



2797



2798



2799



2800



2801



2803



2799/1



2800/1



2802



2804



2805



2807



2809



2811



2806



2808



2810



2812



2813



2814



2815



2816



2817



2818



2819



2820



2821



2822



2823



2823/1



2824



2824/1



2825



2825/1.



2826



2827





















































































2828



2829

098

 14/10	 16/12	 18/13	 24/10	 24/12	 für Roundels
K 73	K 74	K 75	K 76	K 77	K 78
	 16-12	 18-13			
K 79	K 80	K 81	K 82	K 83	K 84
		 Lamin	 Lamin	 Lamin	 Lamin
K 85	K 86	K 87	K 88	K 89	K 90
 18 1/2 / 13 1/2					
K 91	K 92	K 93	K 94	K 95	K 96
					
K 97	K 98	K 99	K 100	K 101	K 102
					
K 103	K 104	K 105	K 106	K 107	K 108
					
K 109	K 110	K 111	K 112	K 113	K 114

 12 1/2	 15 1/2	 18 1/2	 20 1/2	 22 1/2	 25 1/2
K 115	K 116	K 117	K 118	K 119	K 120
 27 1/2					
K 121	K 122	K 123	K 124	K 125	K 126
 10 1/2	 12 1/2		 14 1/2	 15 1/2	 16 1/2
K 127	K 128	K 129	K 130	K 131	K 132
 17	 18		 20	 22	 25
K 133	K 134	K 135	K 136	K 137	K 138
 27	 30				
K 139	K 140	K 141	K 142	K 143	K 144
					
K 145	K 146	K 147	K 148	K 149	K 150
					
K 151	K 152	K 153	K 154	K 155	K 156

170 171 172 173 174 175 176 177 180 351 352 352 gel. 353

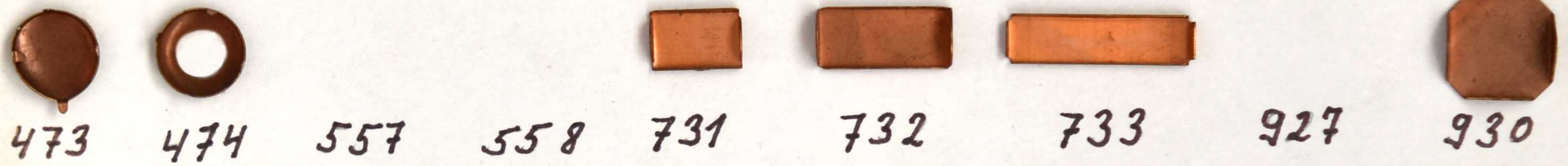

473 474 557 558 731 732 733 927 930



1386 1733 1776 1830 1841 1842 1843 1877 1882 1883 1884 1887



1901 1920 2073 2077 2119 2189 2838 3734 4364

K208 K209 K218 K219

2295/1 2295/2

101

103

HEP 2 001112



4473



4474



4475



4476



4477



4478



4479



4480



4481



4482



4483



4484



5197



6088



6089



6214



6215

















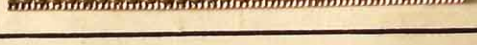

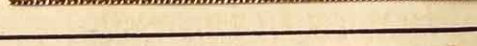



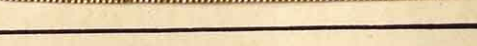

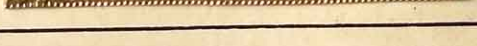
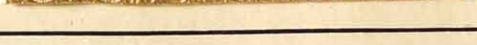
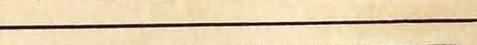
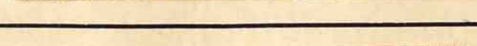





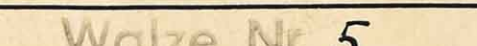









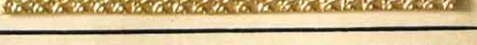



5587



5588

	Walze Nr. 1	25	
1		26	
2		27	
3		28	
4		29	
5		30	
6		31	
7			Walze Nr. 3
8		32	
9		33	
10		34	
11		35	
12		36	
13		37	
	Walze Nr. 2	38	
14		39	
15		40	
16		41	
17		42	
18		43	
19		44	
20		45	
21		46	
22		47	
23		48	
24		49	

	Walze Nr. 4	74	
50			Walze Nr. 6
51		75	
52		76	
53		77	
54		78	
55		79	
56		80	
57		81	
58		82	
59		83	
60		84	
61		85	
62			Walze Nr. 7
	Walze Nr. 5	86	
63		87	
64		88	
65		89	
66		90	
67		91	
68		92	
69		93	
70		94	
71		95	
72		96	
73		97	

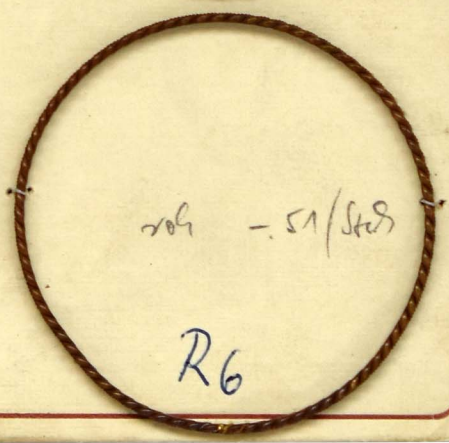
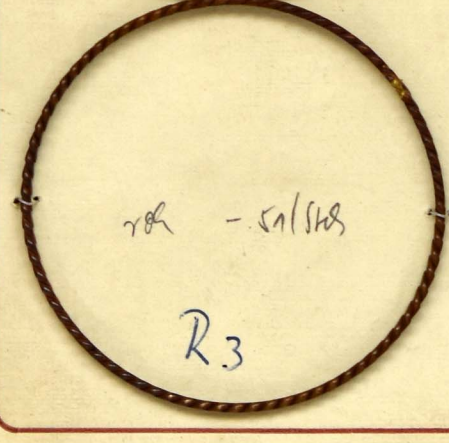
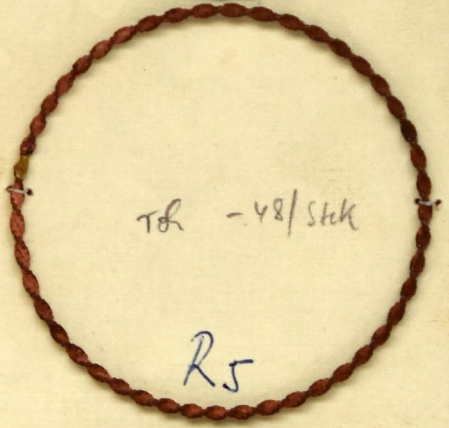
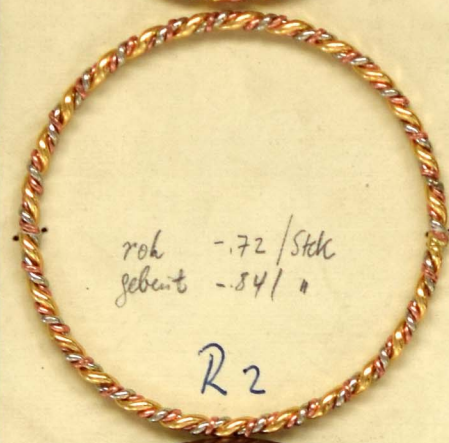
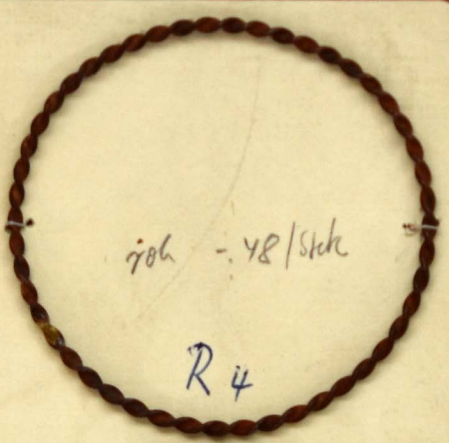
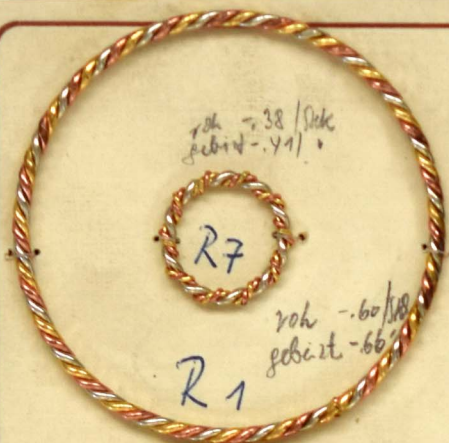















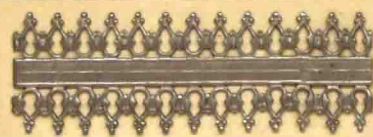



Walze Nr. 8

		122	
98		123	
99		124	
100		125	
101		126	
102		127	
103		128	
104		129	
105		130	
106		131	
107		132	
108		133	
109		134	
110		135	
	Walze Nr. 9	136	
111		137	
112		138	
113		139	
114		140	
115		141	
116		142	
117		143	
118		144	
119		145	
120		146	
121		147	

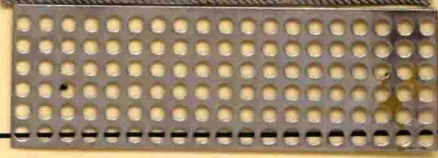
GALERIEN

GALERIEN

G 1		G 13	
G 2			
G 3			
G 4			
G 5		G 17	
G 6		G 18	
G 7		G 19	
G 8		G 20	
G 9		G 21	
G 10		G 22	
G 11		G 23	
G 12		G 24	



G 12



G 13



G 17



G 18



G 19



G 20

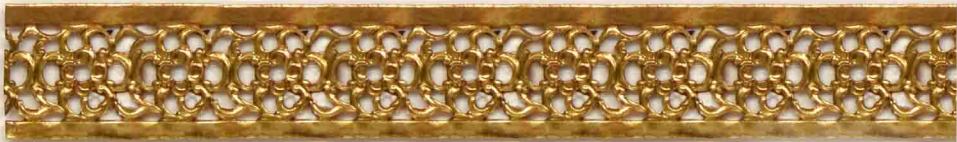

G 21



G 22

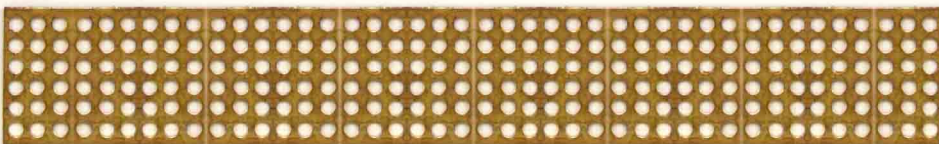

G 23





1443

1444

1445

1446

1447

1448

1449



1450

1451

1452

1453

1454

1455

1456



1457

1458

1459

1460

1461

1462

1463



1464

1465

2830	2831	2832	2833	2834	2835	2836
2837	2838	2839	2840	2841	2842	2843
2844	2845	2846	2847	2848	2849	2850
2851	2852	2853	2854	2855	2856	2857
2858	2859	2860	2861	2862	2863	2864
2865	2866	2867	2868	2869	2870	2871



2872

2873

2874

2875

2876

2877

2878



2879

1/1

1/2

1/3

2880

1/1

2881



1/1

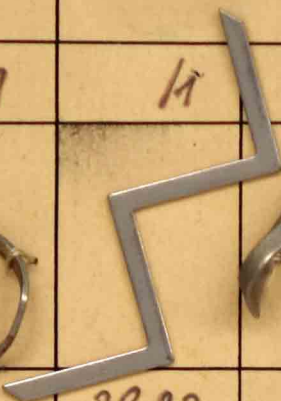

2882



1/1

2883



2883/1



1/2

2884



2885



2886



2887



2888



2889

1/1

1/2



2890



2891



2892



2893



2894



2895



2896



2897



2897/1



2898



2898/1



2899



2900



2901

						
2355/1	2902	2903	2904	2905	2906	2907
						
2908	2909	2910	2911	2912	2913	2914
						
2907/1		2915	2915/1	2916	2917	2918
						
2919	2920	2921	2922	2923	2924	2925
						 /1 
2926	2927	2928	2929	2930	2931	2932
						 /1 
2933	2934	2935	2936	2937	2938	2939



2940



2941



2942



2943



2944



2945



2946



2947



2948



2949



2950



2951



2952



2953



2954



2955



2956



2957



2957/1



2958



2958/1



2959



2959/1



2959/2



2960



2962



2963



2964



2965



2966



2967



2968



2969



2970















































2971

2972

						
2973	2974	2975	2976	2977	2978	2979
						
2980	2981	2982	2983	2984	2985	2986
						
2986/1	2987	2988		2989	2993	
						
2990	2991	2992	3297/1	2994		
						
2996	2997	2998	2999	2995		
						

			
3000	3001	3002	3003
			
3004	3005	3006	3007
			
3008	3009	3010	3011
			
3012	3013	3014	3015
			
3016	3017	3018	3019

				
3020	3021	3022	3023	3024
				
3025	3026	3027	3028	3029
				
3030	3031	3032	3033	3034
				
3035	3036	3037	3038	3039
				
3040	3041	3042	3043	3044
				
3045	3046	3047	3048	3049

				
3050	3051	3052	3053	3054
				
3055	3056	3057	3058	3059
				
3060	3061	3062	3063	3064
				
3065	3066	3067	3068	3069
				
3070	3071	3072	3073	3074
				
3075	3076	3077	3078	3079

			
3080	3081	3082	3083
			
3084	3085	3086	3087
			
3088	3089	3090	3091
			
3092	3093	3094	3095
			
3096	3097	3098	3099



3100



3101



3102



3103



3104



3105



3106



3107



3108



3109



3110



3111



3112



3113



3114



3115



3116



3117



3118



3119



3120



3121



3122



3123



3124



3125



3126



3127



3128



3129

				
3130	3131	3132	3133	3134
				
3135	3136	3137	3138	3139
				
3140	3141	3142	3143	3144
				
3145	3146	3147	3148	3149
				
3150	3151	3152	3153	3154
				
3155	3156	3157	3158	3159



3160



3161



3163



3164



3165



3166



3167



3168



3169



3170



3171



3172



3173



3174



3175



3176



3177

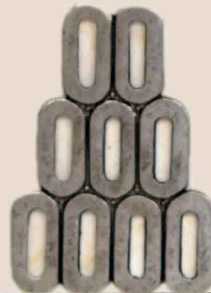

3178

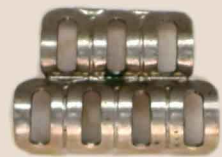

3179

				
3180	3181	3182	3183	3184
				
3185	3186	3187	3188	3189
				
3190	3191	3192	3193	3194
				
3195	3196	3197	3198	3199
				
3200	3201	3202	3203	3204
				
3205	3206	3207	3208	3209



3210



3211



3212



3213



3214



3215



3216

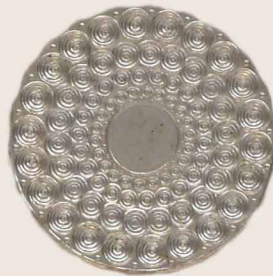

3217



3218



3219



3220



3221

				
3222	3223	3224	3225	3226
				
3227	3228	3229	3230	3231
				
3232	3233	3234	3235	3236
				
3237	3238	3239	3240	3241
				
3242	3243	3244	3245	3246
				
3247	3248	3249	3250	3251

				
3252	3253	3254	3255	3256
				
3257	3258	3259	3260	3261
				
3262	3263	3264	3265	3266
				
3267	3268	3269	3270	3271
				
3272	3273	3274	3275	3276
				
3277	3278	3279	3280	3281



3282



3283



3284



3285



3286



3287



3288



3289



3290



3291



3292



3293



3294















3295



3296



3297

		
3298	3298 / 1	3298 / 2
		
3299	3299 / 1	3299 / 2
		
3300	3300 / 1	3300 / 2
		
3301	3301 / 1	3301 / 2
		
3302	3302 / 1	3302 / 2



3303

3303/1

3303/2



3304



3304/1



3304/2

3305



3309



3309/1

3306/2

(3310)

(3311)



ungeschnittener Ringel



Lasche gebogen





3307

3307/1

3308



3309

3309/1

3309/2



3310

3310 17 gehört

3310/2



3311

3311/1

3311/2



3312



3313



3312/1



3313/1



3314



3315



3314/1



3315/1



3316



3316/1



3317/1



3317



3318

mer voll



3319

2



3320

3320/1



3321



3322



3323



3324



3324/1

3325

3325/1

3326



3327



3327/1



3327/2



3327/3











3328



3328/1

3328/2

3328/3

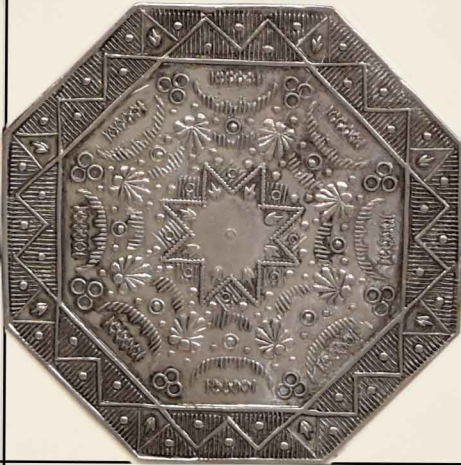
			
	3334		
			
	3335		
			
3329	3336		
			
3330	3337	3332	3332/1
			
3331	3333		

134



3341



3344



3342



3345



3346



3347



3347



3350



3351



3352



3353



3354



3355



3359



3356

518611



3357

518612



3358

518613



3360



3361



3361/



3362



5810



3363



5811



3364



5812



5186



5813 58



3365



3366



3371



3376



3365/1



3366/1



3372



3377

136



3367



3368



3 73



3378



3374



3369



3370



3375



2279

HEFT 1. COM



3380



3381



3382



3383



3384



3385

137

LEFT 1. COM



3386



3387



3388

138



3389



3390

3391



3393/1



133

3392

3393

3394

3395



3399



3399/2



3399/1

3400	3409	3415	3466	3481
3401	3410	3416	3467	3482
3402	3411	3417	3468	3483
3403	3412	3418	3469	3484
Schwa 3404	3413	3419	3470	3485
o 3405	3414	3420	3471	3486
Schlag 3406	3432	3446	3472	3487
3407	3433	3447	3473	3488
3408	3434	3448	3474	3488
3421	3435	3449	3475	3480
3422	3436	3455	3476	3481
3423	3437	3456	3477	3482
3424	3438	3457	3478	3483
3425	3439	3458	3479	3484
3426	3440	3459	3480	3485
3427	3441	3460	3481	3486
3428	3442	3461	3482	3487
3429	3443	3462	3483	3488
3430	3444	3463	3484	3489
3431	3445	3464	3485	3490
		3465	3486	3491



3450



3578/1



1/2



1/3



3451



3578/1



1/2



1/3



3452



3568/1



1/2



1/3



3453



3540/1



1/2



1/3



3454



1/4



1/5



1/6



3508



3504



3540



3542



3543



3508

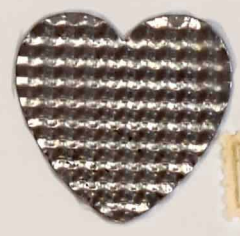

3505



3547



3546/2



3546/1



3546



3509



3509 1/4



3510



3510 1/4



3506



3544



3547



3511



3511 1/4



3516



3545



3548



3512



3512 1/4



3549



3515



1977



1978



1979



3550



3520



3521



3522



3523



3517



3518



3519



3551



3552



3553



3554



3555



3083



3083/1



3083/2



3083/3



3506



3506/1



3506/2



3506/3



3507



3507/1



3507/2



3507/3



3513



3513/1



3513/2



3513/3



3514



3514/1



3514/2



3514/3



3539



3524



3525



3526



3527



3528



3529



3530



3531



3532

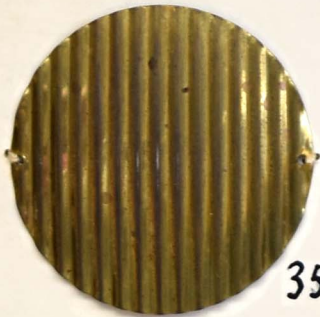

3533

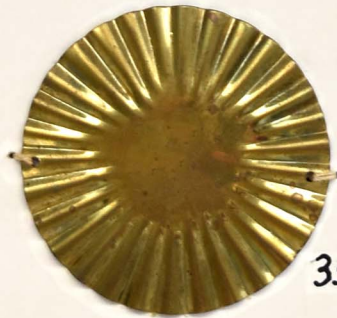

3534



3535



3536



3537



3538



3208 pl



2945 pl



3560



3568



2928 pl



2943 pl



3561



3569



2929 pl



3556



3562



3570



3167 pl



3557



3563



3571



3104 pl



3558



3565



3573



2213/1 pl



3566



3559



3567



3574



2917 pl

146



3575



3580



3586

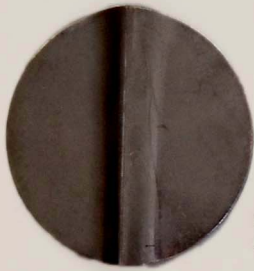

3576



3581



3587

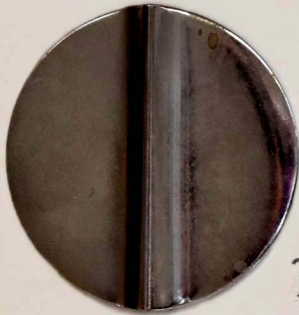

3577



3588

für Netzwalze



3582



3576/1



3578



3583



3584



3589



3579



3585



3590/1

147



3581



3582



3583



3584



3585



3585/1



3586



3587



3598



3598



3596/1



3749



3750



3753



3754



3755



3743



3746



3744



3747



3745



3748



3751



3752

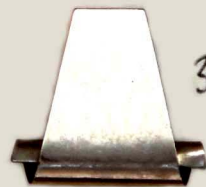

3756



3757

3700



3712



3720



3728

3701



3702



3713



3721

3703



3704



3714



3722



3729

3705



3715



3723



3730

3706



3707



3716



3724



3731

3708



3709



3717



3725



3732

3710



3718



3726



3726
Lava

3711



3719



3727



3734

149



3735



4022



4027



4027/1



3736



4023



4028



3737



4024



4029



3738



4025



4030



3739



4031



3740



4026



4032/25



3741



4032/24



3742

150



3758



3763



3857



3759

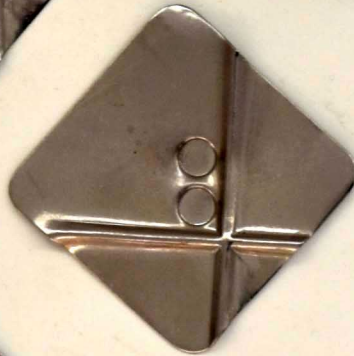

3764



3770



3760



3765



3766



3771

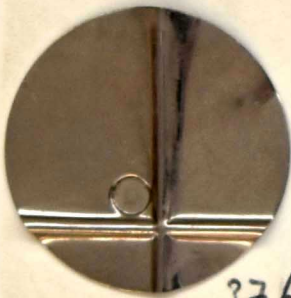

3761



3767



3768



3762



3769



3858

151



3778



3783



3784



3785



3779



3786



3787



3780



3788



3780



3791



3788/1



3792



3781



3789



3782



3789/1



3792/1



10/2174



10/glatt



18/2174



18/NB



18/glatt



18/Pap



18/Schlange



24/2174



24/NB



24/glatt



24/Pap.



24/Schlange



30/2174



30/NB



30/glatt



30/Pap.



30/Schlange



38/NB



38/glatt



38/Pap.



38/Schlange



153

10/2381



18/2800



48/2388



18/2420



24/3299/1



24/2800



24/2387



24/3329



24/2420



30/3300/1



30/2799



30/2550



30/3330
= M. 80055/148



30/2552



38/3309/1



38/2443



38/2675

154

= 80054



10/Lava



18/11/NB



18/Lava



24/11/NB



24/Lava



24/3004



30/11/NB



30/Lava



3d 3005



38/11/NB



38/Lava



38/3006

155



10/10



10/3830



10/4620



18/10



18/3830



18/4219



18/4620



18/4463



24/10



24/3830



24/4219



24/4620



24/4463



30/10



30/3830



30/4220



30/4620



30/4463

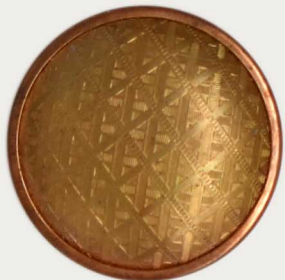

38/10



38/3830



38/4220



38/4620



38/4463

157



18/4846



24/4846



30/4846



38/4846



30/4846/1



24/4870



30/4870



38/4870



24/3644



30/3644



18/5



24/5



30/5



38/5

158



10|5663



18|5663

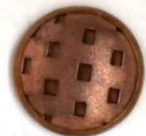

18|5664



18|5665



18|5667



24|5663



24|5664



24|5665



24|5667



30|5663



30|5664



30|5665



30|5666



30|5667



38|5663



38|5664



38|5665



38|5666



38|5667

5691

5690

5689

159

5692



124Z



124Z



124Z



124Z



130Z



130Z



130Z



130Z



301 5667/1



138Z



138Z



138Z



138Z



301 5667/1

160



24/5711



24/5712



24/5713



30/5721



30/5722



30/5723



30/5722/1



30/3155



38/5719



38/5720



38/5726



38/5720/1



24/4187



24/3153



30/21
matt

161



Papier



Schlange



glatt



3830



3009/1



3109



3198



11



5



2387



2174



NB



12



3785



4219



3084



2421



4108



3332



3853



3644



4846



4870



2800



4620



17/glatt



17/Kreuz



17/Papier



15



3642



/20



4463



Tammersschlag 19





30/11 NB



30/12



30/4109



30/4826



30/3005



30/Flamm.



30/NB



30/11



30/3830



30/2401



30/3065



30/glatt



30/20



30/3642



30/Papier



30/4870



30/3199



30/19



30/5



30/3644



30/10



30/4463



30/4220



30/19 Papier

163



1/5485



24/5486



24/5487



24/5488



24/5489



30/5485



30/5486



30/5487



30/5488



30/5489



38/5485



38/5486



38/5487



38/5488



38/5489



30/ Papier



NS



MS

164



To /3642



2421



3084



4620



2401



110



3830



3108



3010



NR



2174



3330



2799



2550



2153



2108

4870



Kammerschlag



2482



4846



3005



3199



3065



165



30/2153



30/2108



30/2799



30/2552



30/2550



30/2482



30/3330



30/2174



30/3108



30/3155



30/4620

166



30/3009
hand

30/2552

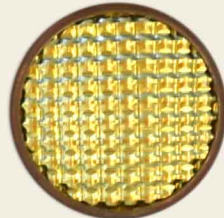

M

4463

12

4220

30/19

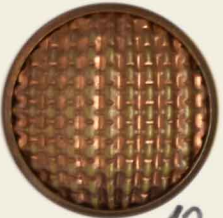

glatt

M

12

Schlange

4109

3644

167



38 glatt (hoch)



2081



13



2569



3642



120



19



14

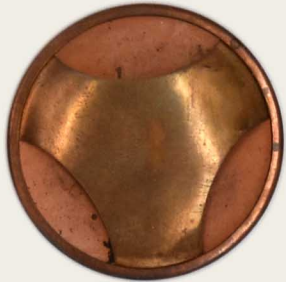

17



18



15



16



4620



10



21



3006
Hammer schlag



5

168



38/ glatt



Papier



Schlange



11



3830



4106



3011/1



2431 voll



2431



2443



NB



2427



4220



3644



4846



4870



4463

169

18/



glatt



Papier

Schlange



4219



4463

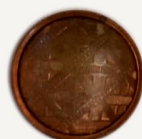

10



4620



2174



2388



3830



12

10/



10



2174



2389



3830



4620



glatt

HEFT 1 C6M

170



2905



2904



2964



2963



2911



2911/1



2913



2913/1



2912



2912/1



2930



2910



1794



1601



1602



1726



1727



1832



1833



1914



1915



1922



1923



3579
links



3579
rechts



3574



3573



3596/1



3596



3595



3595/1

HEFT 2. AUTOMATISCHE TEILE

171

 1895
  1859/1
  1859
  1760
  1761
  1762
  1763
  2726
  1765
class.
  1791
  1790
  1781

 1732
  1902
  3755
  1738
  1864
  1729
  1774
  1799
  1773
  1731
  3422

 1827
  1829
  1768
  3480
  1767
  3479
  3479/1
  3436
  3437
  3459
  3421

 2834
  1900
  3570
  2830/1
  3583
  3584
  1730
  1737
  1728
  1739
  1736

1896

1826

1899

1898

1897

3478

1876

1940

1866









1780

1772

4609

HEFT 2. AUTOMATISCHE TEILE 173

3407  3428  3429  3445  3446  3448  3447  3449  3457  3455 

1878  3428  flach 3429  flach 1879  1928  1934  1936  3449  flach 1930  1932 

1880  1881  1929  1935  1937  1933 

3509  3509/1  3510  3510/1  3511  3511/1  3512  3512/1  3515  1944  1945  1946 

174

HEFT 2.

3. (2)

231

264

230

229

618

263

1272

1650

409

227

1702

1703

1672

1672/1

1707

6898

1669

1670

1679

1675

1649

1725

1871

2029

1709

1710

1711

1712

1713

3588

1902

6161

1869

1870

1870/1

4483

4482

1843

1842

Button

verzinnetes Eisenblech

175



03601

1/1

1/2

1/1

1/3



03600

1/1

1/2

1/4

1/3

1/3



01211

1/5

1/1

1/4



3602



3606/17



3611

3616



3603



3607



3612

3617



3604



3608



3613

3618



3605



3609



3614



3619



3606



3610



3615



3620



3608/1



3619/1



3620/1



03882

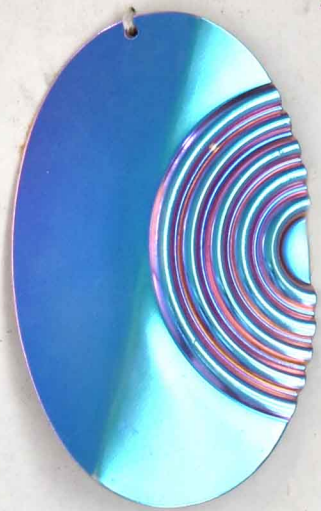

177

03883



03884/1

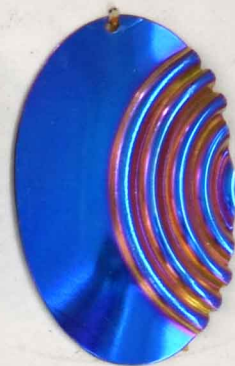

03884



03885



03886



03887



03888



03884/2

HEFT 1 COMPUTER
178



3396



3397



3398

179 HEFT 2 AUTOMATISCHE TEILE



3578



3517



3568



3569



3540



3560



3598



1977



1938



1909



2871

1868/1



1868



1867



1942



1941



1939



1910



1911

1943



3556



3557

3558

3559

3520



3508



3585



3586

DEKORIERE HEFT 2

3743 1B
glatt

3743 11S
glatt

3743 NS 180
glatt

3743 TB
Papier

3743 MS
Kork

3743 NS
Kork

3743 TB
Kreuz

3743 MS
Kreuz

3743 NS
Kreuz

3743 TB
Platin
Papier

3743 TB
gebeizt
Papier

1768

1768

3595M
links

3595M
rechts

3595M
links

3595M
rechts

3746

3746

3436

3436

3509M

3509M

3702

3702

4600

4600

4601

4601

3701

3701

3550

3551

3574
rechts

3574
links

4988

4989

4990

4992

4992/1

4993

4995

4996

4997

4998

4999

4999/4

4979

4980

4981

4982

4983

4984

4985

4986

4987

181



3794



3795



3796



3797



3798



3799



182



3804



3805



3806
Schlange



3807
Schlange



3802



3808
Hammerschlag
rund

3803



3809



183



3831/1 Papier

To

Ms



3822/7 Papier

To

Ns

Ns

Ms

184



3898



3898/3104



3898/3123



3898/2096



3898



3898/3104



3898/3123



3898/2096

185



38971/3104



3868



3872



3871



3895/3172



186



3896



3895



3870



187



3896



3897



3899



3897



3899

188



3899



189



3956



3957



3958



3959



3960



3956



3957



3958



3959



3960

190

3962

3963



3961



3967

3964



3965



3966



191

3968



3969



3970



3971



192



3972



3973



3974



3974 glatt

3974/1 Pl. glatt
o.L.



4000



4008



4001



1329



4002



4003



4004



4009



4005



4006



4007



4010



4011



4012



4013 1/2



4013



4014



4015



4016



4017



4018



4019



4020



4021

194



3987



3988



3989



3990



3991



3992



3992/1



3993



3994

3995



3996



3997



3998



3999

196



3975



3976



3977



3978



3979



3980



3980
glatt



3981



3982



3983



3984



3985



3986



197



4033



4039



4044



4040A



4034



4040



4045



4035



4041



4046



4036



4042



4047



4037



4048



4038



4043



4049



4050



1/1



4055



1/1



3773



4051

1/1



4056



3774



3774/1 Pap.



3775



3775/1 Pap



4057



3776



3776/1 Pap



4052



1/1



4058



3777



3777/1 Pap



4053



1/1



4059



1/1



1/2



1/3



4054



1/1



3772



1/1



1/2



1/3



1/4



1/5



4060

1/1



4063/1



1/2 Papier



1/556 / Papier



4072



4072



4072



556/1



Papier



200



4068



4067



4066



4065



4064



4063



4061



4062



4069



4070



4071



4072



4073



4074



4075



4076

201



4077



4078



4079



4080



4081



4082



4082/2



4081/2 Papier

202



4083



4085



4090



4088



4084



4086



4087



4089



4091



4092

klein

4093

4094

203



4086



4086/1



4086/2



4086/3



4080



4080/1



4080/2



4080/3



4083

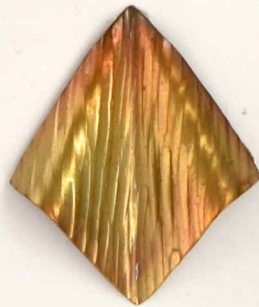

4083/1

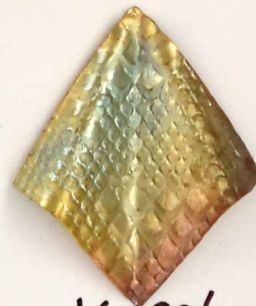

4083/2



4083/3

204



4099



4095



4096



4097



4098



45111



425911



451112



5005



5006



5007



5008



5009

5168 5169





5000



5001



5002



5003



5004



205



4100



4101



4102



4102/1



4103



4102/20



4104 r



4104 l



4105



4106



4107
19mm



4108
22mm



4108
25mm



4109
30mm



4110



4111

206



4112



4112 pap. (Comp.) (4112/1)



4112 Kork



6524



6525



4113



4113 pap. (Comp.) (4113/1)



4113 Kork



4114



4114 pap. (Comp.) (4114 dess.)



4115 glatt



4115 pap. (Comp.) (4115 dess.)

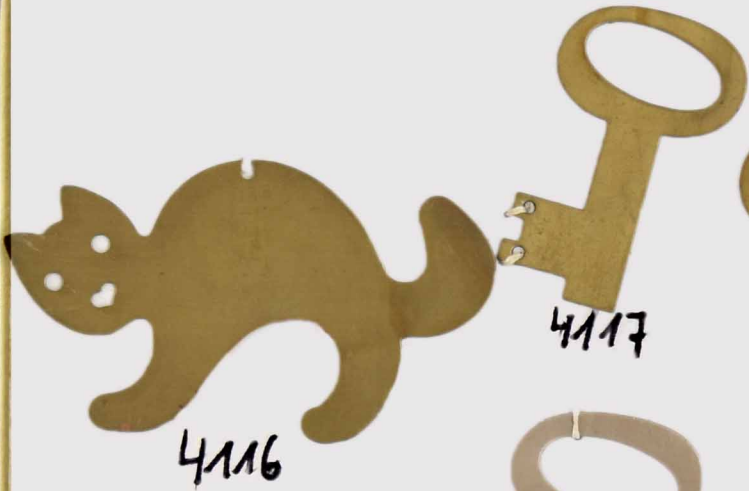

1654 gel

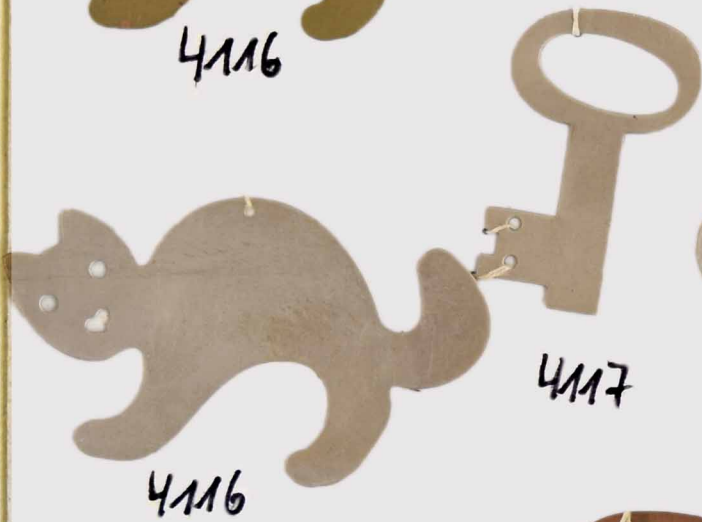

1654 gel

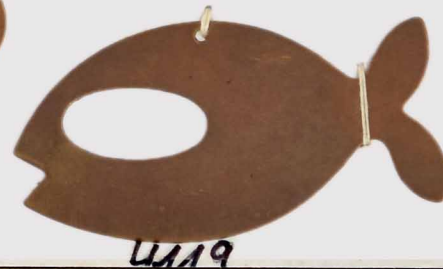
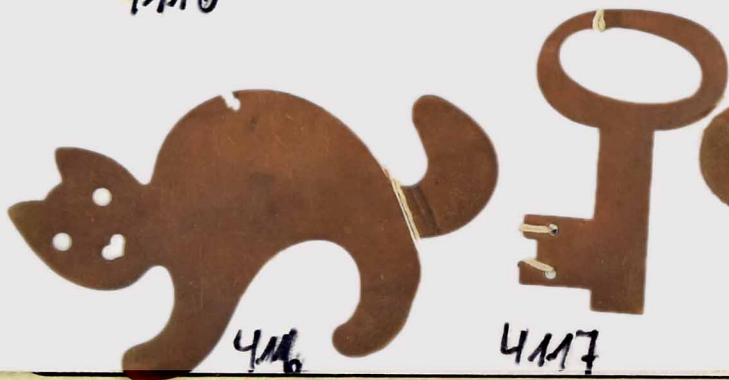

1654 gel

208



4127 r



l



4128
r



l



r

4129 l



4130

r



l

Schlange



r

4131



l

209



4136



4137



4138



4139



4140



4141

210

4142



4142/1



4143



4143/1



4144



4145



1/1

4151

492 Ø



4146



4146/1



4309

4147



4147/1

4149



4148



5381



4148/1



4150



+ 4152 / 22mm = 354

4152

20mm
= 324



5278

4153

25mm
= 40



4307

4308

4154

30mm
= 484



4159

4154/1 = 34 1/2 φ

4155



4160

4156



4157



4161

4158



4162



1/1



1/3



1/4



4163



1/1



1/2



1/3



4164



1/1



1/2



1/3



1/4



4164/5



4165



4169/3



4167



4168

4168



4166



4169/2



4167/1

4169

213

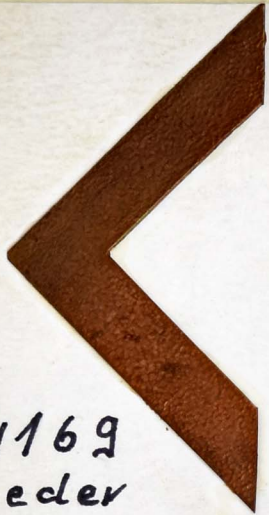

4169
Leder



4168
Leder



4167
Leder



1648
Leder



4163/1 Leder



4170 Leder

 4181

 //1

 //2

 4182

 //1

 //2

 4183

 //1

 //2

 4184

 //1

 //2

Länge 17,5 mm

214



4170



4170/1



4176



4171



4171/1



4957



4177



4172



4172/1



4957/1



4178



4173



4180



4174



4175



4179

215



4185



1/1



1/2



4186



4187

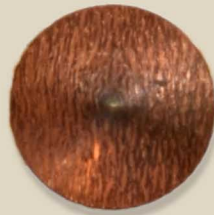

41871



4188



4189

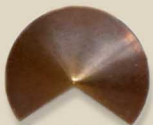

4190



216



4191



4196



4201



4192



4197



4202



4193



4198



4203 c



4194



4199



4195



4200

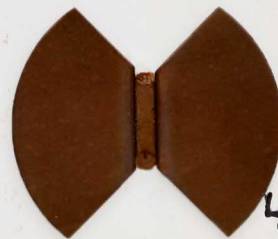

4204



5277



4205



4206



4211



4207



4212



4212/252



4212/15



4208



4213

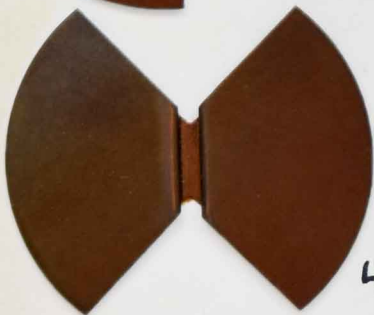

4209



4214



4214/1



4210



4215



4215/1

218



4216



4369



4217



4371



4218



4218/1



6852



6855



6853



6856



6854



6857

219



4219



11

12



4220



4221



11



4222



11



12



58/10
01/85

4223

21



4227



4226



11



12



4225



11



4224



11

221



4228



11



4229



12



4230



11



12



4231



11



12



4232



4305



4233
816



11



4234
816



11



4235



11



12



4236 l+r

11



4240



4237



11



11



4238



11



4239



11



4241



11



4247



11



4243



11



4248



11



4244



11



4245



11



4249



11



4246



11

5010



5011

5012



5013



4250



4254



1A



4251



4255



1A



4252



1A



4256



4253



1A

30/10

226



4260



4261



4262



4263



4264



4265



4266



4267



4268



4269



4270



4271/1



4271



4272



4273



4274



4275



4276



4277



4278



4279



4280



4281



4282



4283



4284

228



4285



4285/1



4285/2



4286



4286/1



4286/2



4287



4288



4289



4290



4290/1



4291



4292



4293



4294



4295



4296



4297



4298



4299



4300



4300/1



4300/2



4300/2 Pap.



4301



4301 Pap.



4302



4302/Pap.



4303



4303/Pap.
Papier



4304



4304/Pap.



4301/2



4310



4311



4312



4313



4314



4315



4316



4317



4318



4319



4320



4321



4322



4343



4333



4334



4335/1

4335g.



4336



4337



4338



4339



4340



4341



4342



4343

232

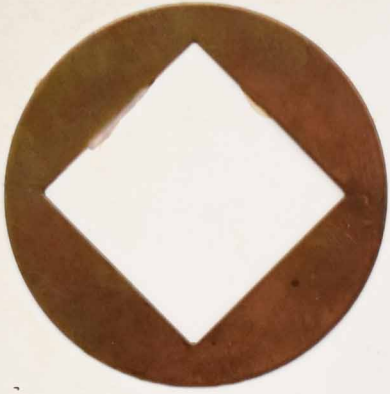

4323



4327



4331

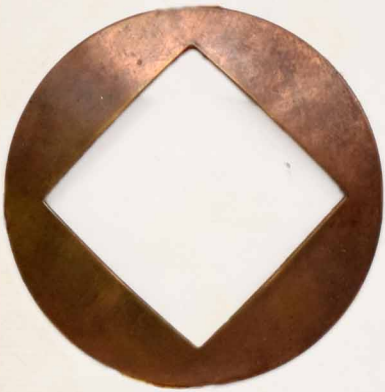

4324



4328



4331/1



4325



4329



4332

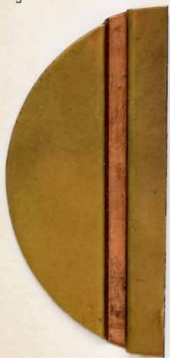

4326



4330



4370



4343/1



4344



4345



4346



4347



4348



4349



4350



4351



4352



4353



4354



4355



4356



4357



4358



4359

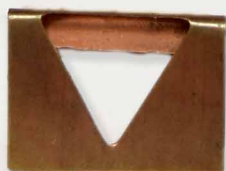

4360



4361



4362

234



4363



4364



4364/Pap.



4368



4365/1



4365



4365



4366



4367



4368



4368/1
17 mm ϕ
1,54 hoch



4368/2
13,25 mm
1,54 hoch



4368/3
12 %



5877



4372



4373



4366/2



4532



4533



4348/1



4348/2



4365/2



4596



4597

235

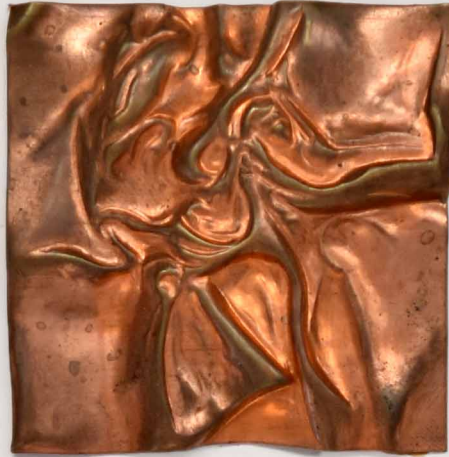

4400



4401



4402



4403



4400/1



4400/2



43mmφ



36mm



42mm



4405/3M4
15



4405/4M2
16



4405



4404



4405/gel



1/1



1/3



4404/2 gel



1/2



1/4



13M1
16



14M2
15



13M4
17



14M-2
18



4406



4407



4408



4406/1



4409



4410



4411



4442



4414



4412



4443



4415



4413

238



4416



11



12



13



14



4417



11



12



13



14

239



4418



4419



4420



4961/1

1/1



4961

4963 = declar



1/3

240



4421 r



4422



4423



4421 l



4424



4425



4426



~~4426~~
4M215



4426/4



4427/4M215



4427/1



4427

241



4429



4430



4431



4432



4433



4434



1



4428



12



13



14

242



4435



4436



4437



4438



4451



4458



4459 / Leder



4457



243

4439 oL



4439/1

4440 oL



4440/1

4441 oL



4441/1



4462



4441/3

4441/2 o.L.

244



4444



4444/1



4444/2



4445



4445/1



4445/2



4446



4444/3



245



4447



4448



4447/1



4460



4460/1



4460/2



4461



4450



4449/1



4449



4449/2



4449/3



4450

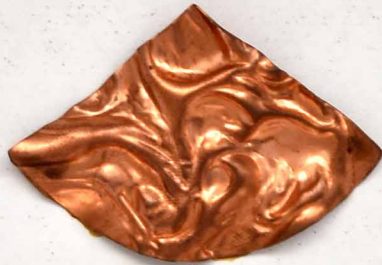

4450/1



4960

ALLES Leder 247



4400/bombe



4403/bombe



4402/bombe



4409 (tiefer)



4411/53mm
= 4443



4457



4417



4441



4459



4409/1



4447



4448

248



4452 l+r

4452/2 l+r



4453 l+r



4454/1



4455/3



4456



4456/2

248



4463



4465



4472



4464



4466



4468



4467



4469



4470



4471

250



3079



~~4470/1~~
4485



~~4479/1~~
4486



3078



~~4472/1~~
4487



~~4473~~
4488



3076



~~4474~~
4489



~~4475~~
4490



3077



~~4476~~
4491



~~4477~~
4492

194 Plach

251

195 Plach

4476-99



4493



4493 gel.



4493/1
2x gel.



196 Plach
4495



4495 gel.



4495/1
2x gel.



4494TB

332 Plach



4494 gel.

4494/1
2x gel.



4496/2



4495/2



4498



4499



16



4374 MS/4374 NS

Durchbruch M^u/₂

332/Lecker
4497

das Lecker
geheiß



4500



4501



4502



4503



4504



4505



4506



4507



4132



4133



6090



6091



6092/1



6092/2



6092



2693



2694

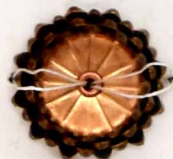

2182
3teig



2183 4teig

253



4508

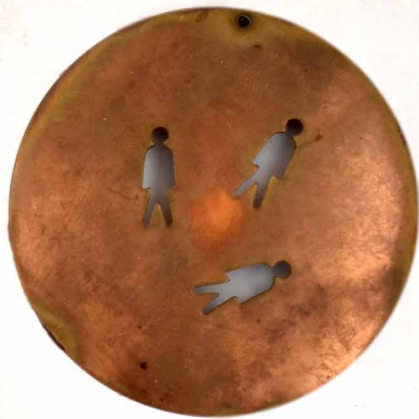

4509



4510



4511



4099



4508/3



4257



4258



4259

254



4512



4513



4514



4515



4516/1



4519



4517



4518

255



4520



4521



4522



4523



4524



4525

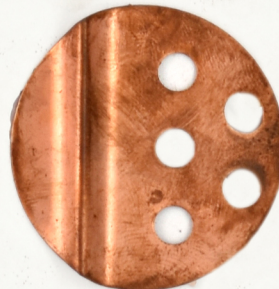

4526



4527



4528



4529



4530



4531

4532

4533



4534

4535

4536

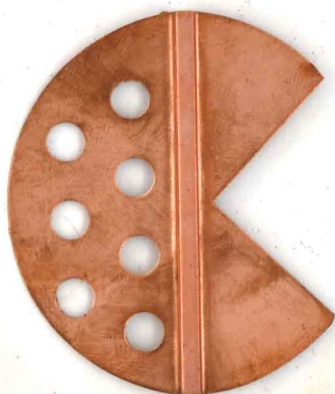

4537

4538

4539

4540

4541

257



4542



4543



4544



4545

258



4546



4547



4548



4549



4550



4550/45



4551



4552



4553

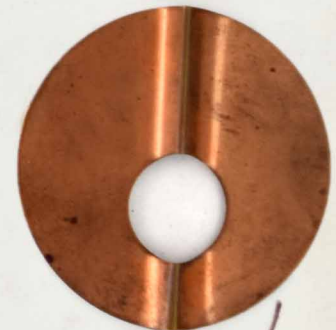

4552/45

259



4554



4555



4556



4557



4558



4559



4560



4561

260



4562



4563



4564



4565



4566



4567



4573



4574

261



4575



4576



4568



4569



4570



4571



4572

262

CLASS. RECLER



4577



4578



4579



4580



4587



4581



4583



4584



4585



4586



4582



1762



1765



1767



4588



4589



4590



4592



4595



4591



4593

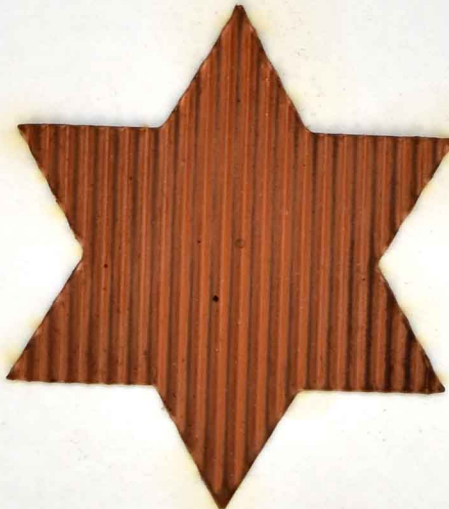

4594



4592/1



1595/1



1595/2



1595



1595/3 4604



264

1595/1 T1.0
Hammerschlag
nünd



3083/1116
T1.0 3x gel.



3083/2 T1.0
2x gel.



114 flach



1953/1.0
3x gel.



140/I



139/I
8 1/2



139/I
5Z



4606



4607



4608



40/I



135/1 mm
139/I 6Z



98



141/3

139/I
6Z



139/I
8,5Z



4609

265



4600



4693



4694



4610



4611



4612



4601

● 4602

● 4603



4613



4613/1

○ 4604



4617



4614



4614/1

♥ 4605

○ 4618

○ 4606

○ 4134



4615



4615/1

○ 4135

○ 4607



4616



4616/1

○ 4608



1977/1



6120



6121



6121/1



6122



6160

✝ 4609



6822 6822/1



6121/2



6122/1

266



4619



4620



4621



4622



4625



4624



4625



4626

4627



4628



4629



4630



4631



4632



4633



4635



4636

267



3901



4516



4634



4634/1



3902



3903



5244

268



4637



4638



4639



4640



4641



4642



4643



4644



4645



4646



4647



4648



4649



4670



4671



4672

269



4673

4674

4675

4676

4677

4678



4679

4680

4681

4682

4683

4684

270



1069/6
1186



288/6
4687



403/6
4688



278/6
4689



3535/6
4690



3538/6
4691



4685 (5382)



5075
(1104 glatt)

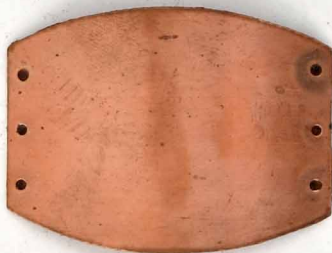

5076
(3319 glatt)



5077
(284 glatt)



4692



3905



4306
(3167 glatt)



4700



4701



4702



4703



4704



4705



4706r



4706e



4707r



4707e



4708



4709



4710



4711

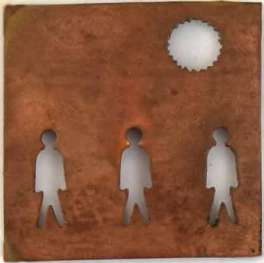

4712

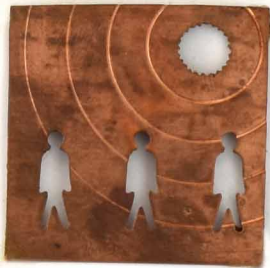

4713 r

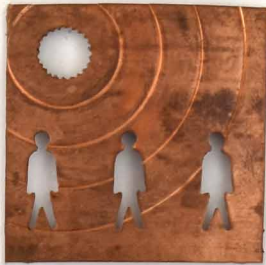

4713 l



4714



4715



4716

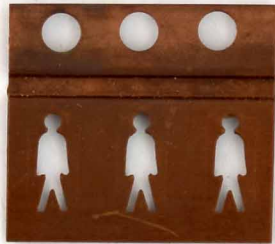

4717



4718



4719

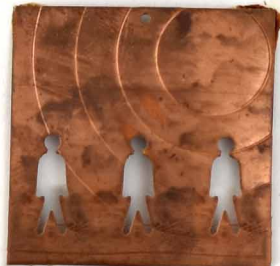

4713/1 r





4713/1 l

 4375  4383

 4376  4384

 4377  4385

 4378  4386

 4379  4387

 4380  4388

 4381  4389

 4382  4390

 4391

 4393  4394

274

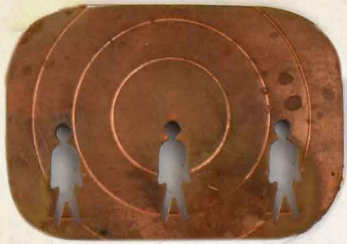

4720



4721

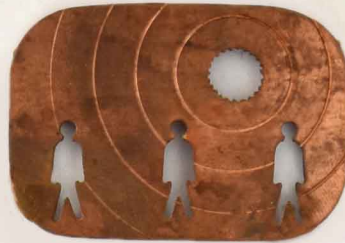

4722



4723

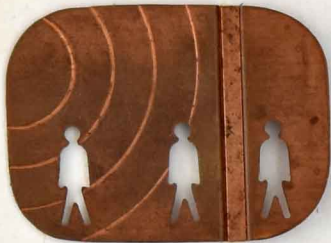

4724



4725



4726

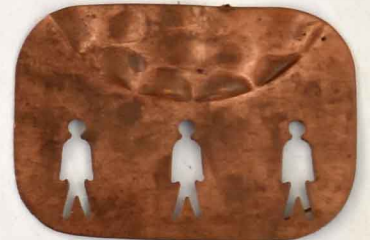

4727



4721/Leder



4800/1



4801/1



4802/1

275



4728



4729



4730



4731



4732



4733



4734



4735



4736



4737



4738



4739



4740



4741



4742



4743



4744

4745



4746



4747



4748



4749



4750



4751

276



4752



4753



4754



4755



4756



4757



4758



4759



4755/1



4760

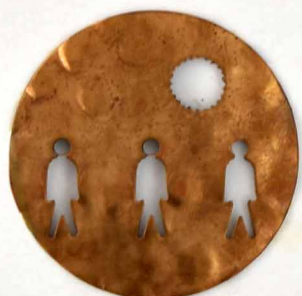

4761



4762



4752/1

geloocht

277



4755/1



4763/1



4752



4757ℓ



4757r



4762ℓ



4762r



4754r



4754ℓ



4752/1



4771r



4771ℓ



4776



4713/1ℓ



4713/1r



4719

278



4763



4764



4765



4766



4767



4768



4769



4770



4771



4772



4773



4774



4775



4776



4763/1

279



4777



4778



4779



4780



4781



4782



4783



4784



4785



4786



4786/1



4786/1
Leder



4787



4788

280



4789



4790/1



4790



4791



4792



4793



4794



4795



4796



4797



4798

281

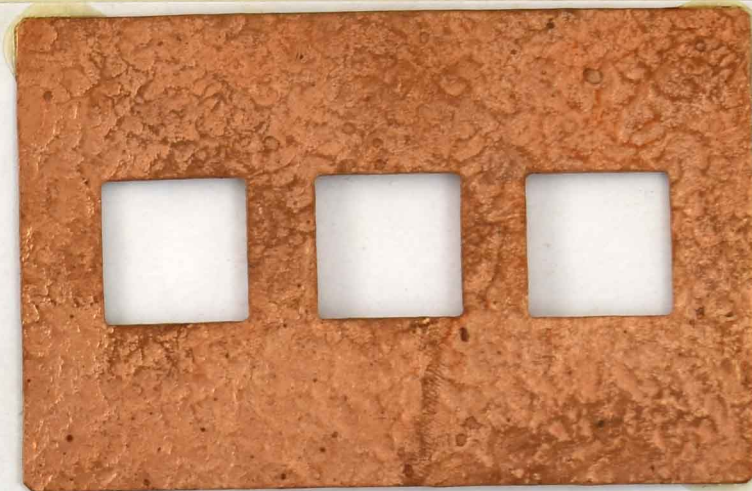

6995



4797/Leder



4799



6996

282



4800



4801



4802



4803



4804



4805



4806



4807



4808



4809



4810



4811

✓ 10001	🍦 10013	🐼 10024	🍫 10034	🐼 10044	🎵 10055
✓ 10002	🍦 10014	🐼 10025	🍫 10035	🐼 10045	🎵 10056
✓ 10003	🍦 10015	🐼 10026	🍫 10036	🐼 10046	🍫 10057
✓ 10004	10016	🐼 10027	🍫 10037	🐼 10047	🍫 10058
🐼 10005	🐼 10017	🐼 10028	🍫 10038	🐼 10048	🍫 10059
🐼 10006	🐼 10018	🐼 10029	🍫 10039	🐼 10049	🍫 10060
🐼 10007	🐼 10019		🍫 10040	🐼 10050	🍫 10061
🐼 10008	🐼 10020	🐼 10030		🐼 10051	🍫 10062
🍫 10009	🍫 10021	🍫 10031	🍫 10041	🐼 10052	🍫 10063
🐼 10010	🐼 10022	🍫 10032	🐼 10042	🐼 10053	🍫 10064
🍦 10011	🐼 10023	🍫 10033	🍫 10043		🍫 10065
🍦 10012				🎵 10054	🍫 10066

	10067	Jet :		284 10088		10099		10109		10120	
	10068		10078		10089		10100		10110		10121
	10069		10079		10090		10101	?	10111		10122
	10070		10080		10091		10102		10112		10123
	10071		10081		10092		10103		10113		10124
	10072		10082		10093		10104		10114		10125
	10073		10083		10094		10105		10115		10126
	10074		10084		10095		10106		10116		10127
	10075		10085		10096		10107		10117		10128
	10076		10086		10097		10108		10118		10129
	10077		10087		10098		10109		10119		10130
	10078										10131

J cl 8

285

 10132  10141

 10150

 10159

 10169

 10178

 10133  10142

 10151

 10160

 10170

 10179

 10134  10143

 10152

 10161

 10171

 10180

 10135  10144

 10153

 10162

 10172

 10181



 10136  10145

 10154

 10163

 10173

 10182



 10137  10146

 10155

 10164

 10174

 10183



 10138  10147

 10156

 10165

 10175

 10184

 10139  10148

 10157

 10166

 10176

 10185

 10140  10149

 10158

 10167

 10177

 10186

 10187

500 0

 10188

 10189

 10190

 10191

 10192

 10193

 10194

10199

 10200

 10201

 10202

 10203

 10204

 10205

 10206

 10207

 10208

 10210²⁸⁶

 10211

 10212

 10213

 10214

 10215

 10216

 10217

 10218

 10219

 10220

 10221

 10222

 10223

 10224

 10225

 10226

 10227

 10228

 10229

10230

 10231

 10232

 10233

 10234

 10235

 10236

 10237

 10238

 10239

^{non}
10240
(10372)

10248

10260

JCS

10269

10279

10241

10249

10261

10270

10280

10242

10252

10262

10271

10281

10243

10253

10263

10272

10282

10244

Balm
0.0
= 10304

10254

10264

10273

10283

10245

Balm
0.0
= 10315

10255

10265

10274

10284

10246

10256
10257

10266

10275

10285

10247

10258

10267

10277

10286

10259

10268

10278

10287

 10288

 10297

 10306

 10314

 10322

 10289

 10298

 10307

 10315

 10323

 10290

 10299

 10308

 10316

 10324

 10291

 10300

 10309

 10317

 10325

 10301

 10310

 10318

 10326

 10302

 10311

 10319

 10327

 10303

 10312/a4

 10320

 10328/a4

 10296

 10304

 10313/a4

 10321

 10329/a4

 10305

 10330

 10338

 10347

 10356

 10364

 10331

 10339

 10348

 10357

 10365

 10332

 10340

 10349

 10358

 10366

 10333

 10341

 10350

 10359

 10367

 10334

 10342

 10351

 10360

 10368

 10335

 10343

 10352

 10361

 10369

10336

 10344

 10353

 10362

 10370

10337

 10345

 10354

 10363

10346

 10355

194
104

 10371

 10381

 10392

 10400

 10410

 10372
(10370)

 10382

 10393

 10401

 10411

 10373

 10383

 10402

 10384

10394

 10403

 10412

 10374

 10385

 10395

 10404

 10413

 10375

 10386

 10396

 10405

 10414

 10376

 10387

 10397

 10406

 10415

 10377

 10388

 10398

 10407

10416  10418

 10378

 10389

 10399

 10408

10417  10419

 10379

 10390

 10409

 10380

 10391

 10420	 10432	 10442	 10454	 10465	 10476	 10488
 10421	 10433	 10443	 10455	 10466	 10477	 10489
 10422	 10434	 10444	 10456	 10467	 10478	 10490
 10423	 10435	 10445	 10457	 10468	 10479	10491
 10424	 10436	 10446	 10458	 10470	 10480	 10492
 10425	 10437	 10447	 10459	 10471	 10481	 10493
 10426	 10438	 10448	 10460	 10472	 10482	
 10427	 10439	 10449	 10461	 10473	 10483	
 10428	 10440	 10450	 10462	 10474	 10484	 10494
 10429	 10441	 10451	 10463	 10475	 10485	 10495
 10430		 10452	 10464	 10486	 10496	
 10431		 10453		 10487	 10497	

291

to Tull
elms

Hochglan
10496
Hochglan
10497
Hochglan
10498

292



10499

10500

10501

10502

10503

10504

10505

10506

10507

10508
Hochglanz

10509
Hochglanz

10510
Hochglanz

10511
Hochglanz

10512
Hochglanz

10513
Hochglanz

10514
Hochglanz

10515
Hochglanz

10516
Hochglanz

10517
Hochglanz

10518
Hochglanz

10519
Hochglanz

10520
Hochglanz

10521
Hochglanz

10522
Hochglanz

10523
Hochglanz

10524

10525

10526

10527

10528

10529

10530

10531

10532

10533

10534

10535

10536

Real o. 01 10537

Real m. i 10538

10539
Zunne Prant

10540

10541

10542

10543

10545
hohl
(10371)

Kahn
mi 01 10546 (10373)

10547

10548

10549

10550

10551
Hochglanz

10552
Hochglanz

10553
Hochglanz

10554
Hochglanz

10555

10556

10557

10558

10559

10560

10561

10562

10563
Hochglanz

10564
Hochglanz

10565
Hochglanz

10566
Hochglanz

10567
Hochglanz

10568
Hochglanz

10569
Hochglanz

10570
Hochglanz

10571
Hochglanz

10572
Hochglanz

10573
Hochglanz

10574
Hochglanz

10575

10576

10577
coll.

10578
Lochglaur
10579
Lochglaur
10580
Lochglaur
10581
Lochglaur

10582

10583

10584

10585

10586

10587

10588

10589

10590

10591

10592

10593

10594

10595

10596

10597

10598

10599

10600

10601

10602

10603

10604

10605

10606

10607

10608

10609

10610

10611

10612

10613

10614

10615

10616

10617

10618

10620

10619

10621

10622

10623

293

10624

10625

10626

10627

10628

10629

10630

10631

10632

10633

10634

10635

10636

10637

10638

10639

10640

10641

10642

10643

10644

10645

10646

10647

10648

10649

10650

10651

10652

10653

10654

10655

10656

10657

10658

10659

10660

10661	10677	10693
10662	10678	10694
10663	10679	10695
10664	10680	10696
10665	10681	10697
10666	10682	10698
10667	10683	10699
10668	10684	10700
10669	10685	10701
10670	10686	10702
10671	10687	10703
10672	10688	10704
10673	10689	10705
10674	10690	10706
10675	10691	10707
10676	10692	10708
		10709
		10710

- 10711
- 10712
- 10713
- 10714

- 294
- 10715
- 10716
- 10717

HEH 2 COM 295

4812



4813



4814



4815



4816



4817



4818



4819



4820



4821



4822



4823



4824



4825

296



4826



4827



4828



4829



4830



4831



4832



4833

4834

297



4835



4836



4837



4838



4839/1



4840



4841



4842



4843



4844



4845



4846

298



4847



4848



4849



4850



4851



4852



4853



4854



4855

4856

HEFT 12 COM
299



4857



4858



4859



4860



4861



4862



4863



4864



4865



4866



4867



4868

4869

300



4870



4871



4872



4873



4874



4875



4876



4877



4878



4879



4880



4881

301



4882



4883



4884



4885



4886



4887



4888



4889

4890

302



4891



4892



4893



4894



4895



4896



4897



4898



4899



4900



4901



4902



4903

4911 2 001
303



4904

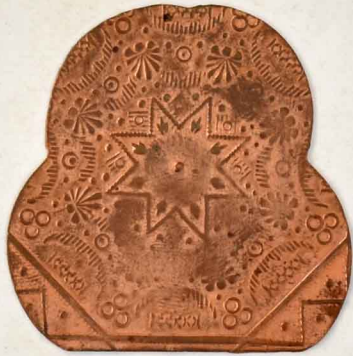

4906



4907



4908



4905



4909



4909



4910

304



4911



4913



4914



4912



4920



4915



4916

305



4918



4938



4917

306



4921



4922



4923



4923/1



4924



4925

307

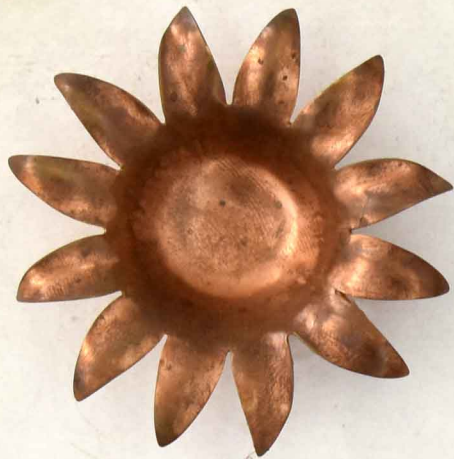

4926



4927



4928



4929



4930



4931

308

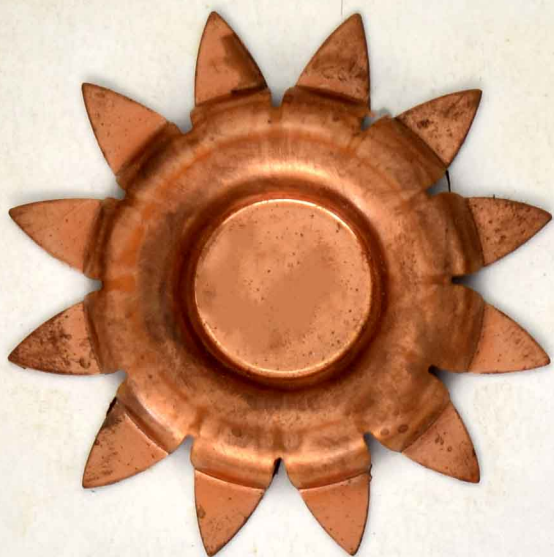

4932



4933

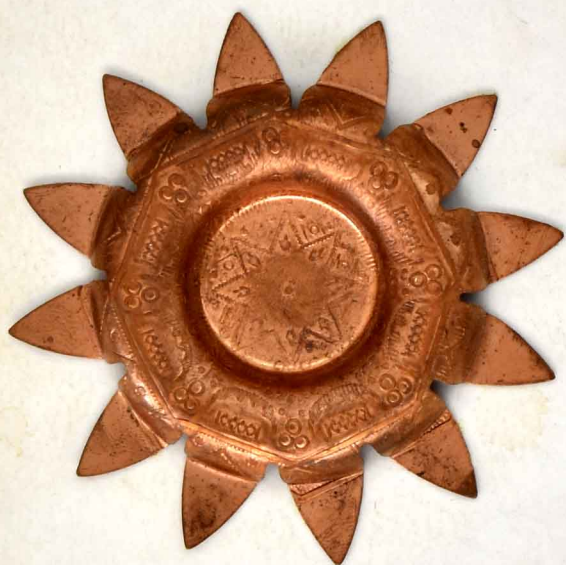

4934

HEITZ.COM

309



4935



4936



4937



4938/1



4939



4940



4942



4941

4943/12

4943/17B



310

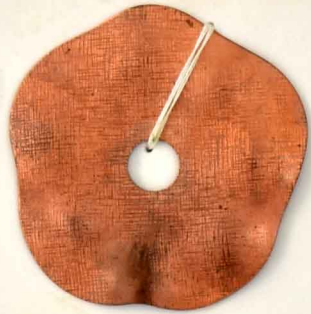

494317

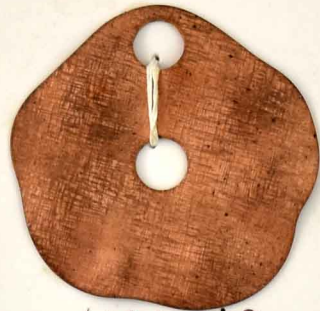

494318



494319



4943110



652715



652712



6994



6994

311

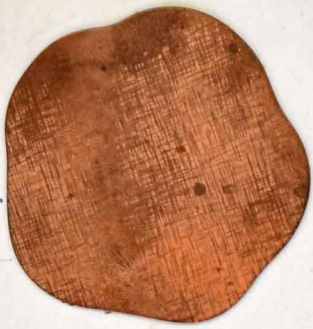

4943/Kreuz



4944/Kork



4945/Papier

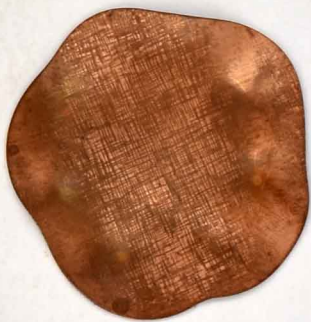

4943/geriebt



4944 gel.



4945 gel.

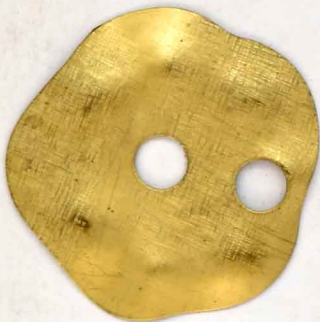

4943/geriebt 2x gelocht



4944 gel. 2x gel.



4945 gel. 2x gel.



4943/ger. 1x gel.



4944 gel. 1x gel.



4945 gel. 1x gel.

Des. 1/2 Kreuz



4943/2
+1 kl. Loch



6526/2
+2 kl. Löcher

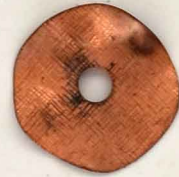

6526/3

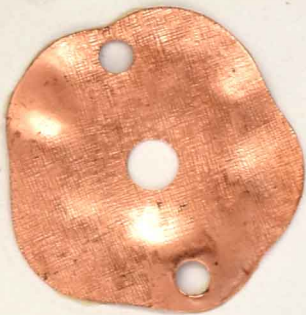

4943/4



4943/5



4943/6



6527/2

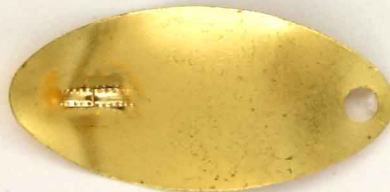

6527/3



6527/4



6528/2



6528/3

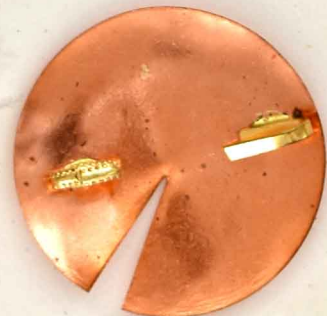

6528/4

312



4946



4947



4948



4949

313



5015



5016



5017



5041



5018



5019



5039



5042



5050



5043

5049 1/2 Haeuz

314



5020

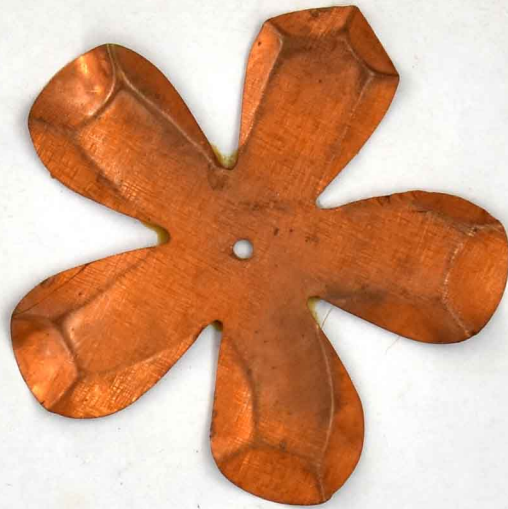

5021



5022



5023



5024



5040

315



5025



5026



5027



5028



5029

316



5030



5031



5032



5033



5034

317



5035



5036



5037



5038



5051



5052

318



5044



5046



(5043)

5048



1585/1



1581



5045



5047



5055/45

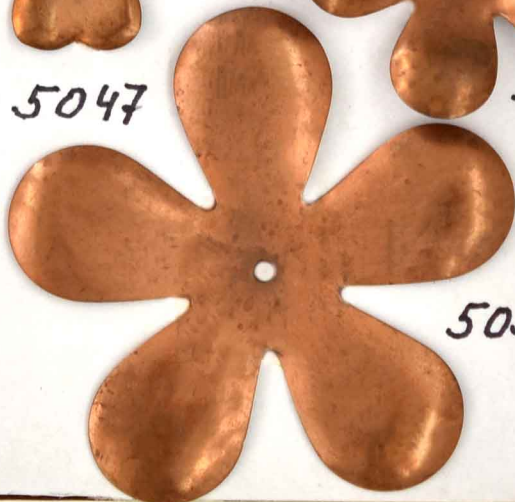

5056/0,5



5053



5054



7251



7252



7253

319



7254

320



2674



2673



2672

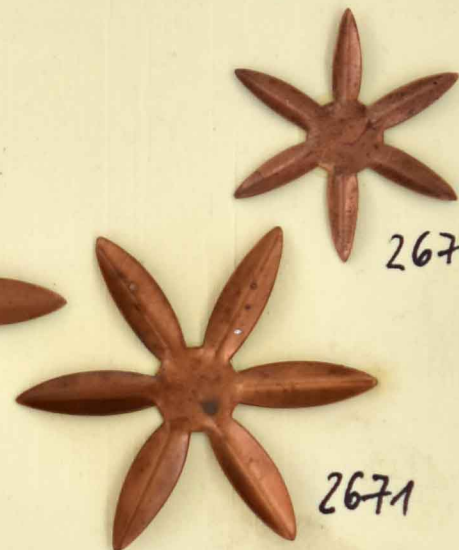

2671/1

2671

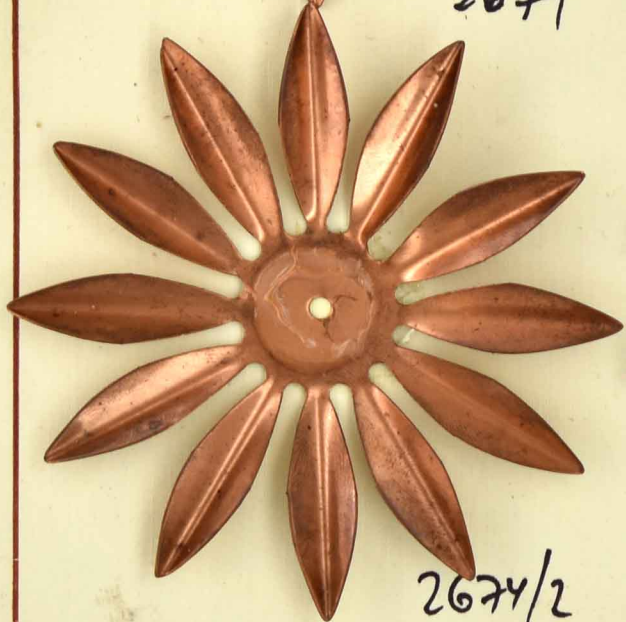

2674/2



2673/2



2672/2



2671/2



2671/3

Deko-Teile (TB) 321

4979
202 ϕ
Tide

Nsgl Ns des

4988
232 ϕ

4980
182 ϕ
F - Tide

Nsgl Ns des

4989
182 ϕ

4981
172 ϕ
Todes 780

Nsgl Ns des
750 880

4990
172 ϕ

4982
162 ϕ
Todes

Nsgl Ns des

4991
162 ϕ

4983
152 ϕ
Todes

Nsgl Ns des

4992
152 ϕ
650

4983/1 6-
4984
132 ϕ
Todes

Nsgl Ns des
Jl. bi

4993
142 ϕ

42

4985
122 ϕ

Tomb. Nsgl
32 P. Ns des

4994
132 ϕ

4986
102 ϕ
Todes

Nsgl Ns des
grau

4995
122 ϕ

4987
82 ϕ
Todes

Nsgl Ns des
Nrcu

4996
102 ϕ

4997
92 ϕ

4998
82 ϕ

4999
62 ϕ

1913
52 ϕ

4999/4
42 ϕ

4999/3 32 ϕ



5100



5101



5119



5120



5121



5122

323



S102



S103



S108



S109



S110



S111



S112



S113



S114



S115



S116

HEFT 2.

324

21A (M)



5104



5123



5124



5125



5126



5127

325



5128



5129



5130

5131



5132



5133



5134



5135

326



5136



5137



5138



5139

327



5740



5741



5742



5743



5744



5745

328



5146



5147



5150



5148



5149



5151

329



5152



5153



5154



5155

330



5190



5191



5192



5193
rechts



5194
links



5195



5196



5273



5274



5382



5383



5386



5147



5148



5149



5275



5384



5385

331



5156



5157



5158



5159



5160



5161



5162



5163



5164



5165



5166



5167



3828



3829



3830



3828/1



5198



5199
(für 1609/1)

332

getieft



5178



5179



5180

HEILIG
LIT.
2/1
(M)

3579/Pap
l+v



5181 5182



593/Pap



5183



l+r
931/Pap
l+r



(1138)

5184



(932)

5185



333

getieft



5181



5182



5183



5184



5185



5178



5187

334



5203



5204



5205



5200



5201



5202

matteiert

335



5203



5200/1



5201/1



5202/1



5226/1



5226/2

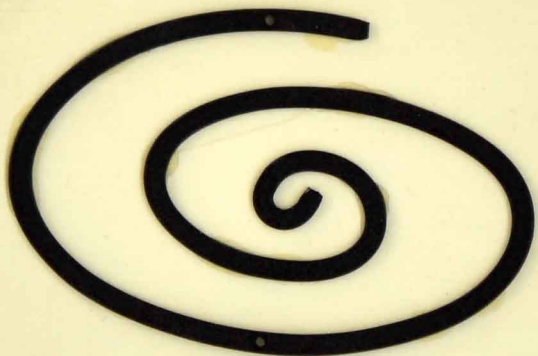

5203/1



6200/1

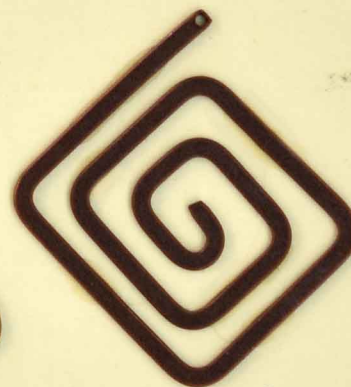

6569/1



6200

336



5207



5208



5209



5210



5211



5212



5213



5214



5215



5216

337



5217



5218



LAVA

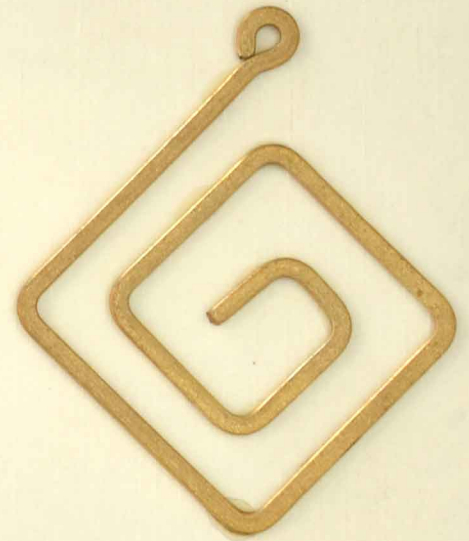

6200

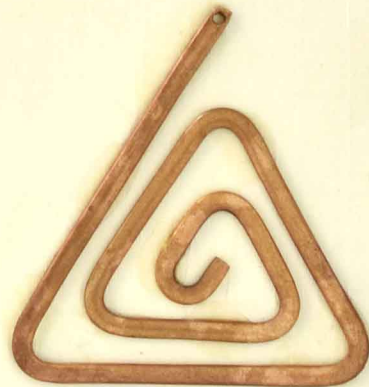
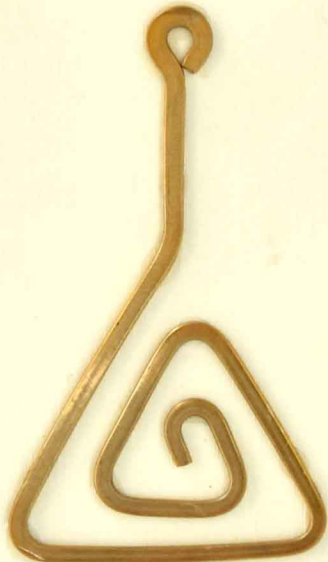

6200/1



6211

338



5219



5220



5221



5222



5223

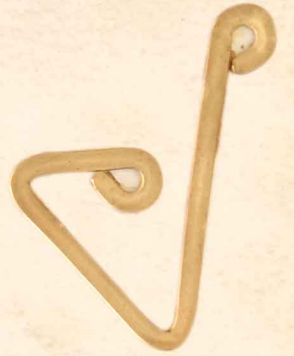

5224



5225



5228 gel.



5229



5229
2x gel.



6231/1



6231



6230



7240



7241



7242



5226



5226/1
1x gel.



5226/2
2x gel.



5226
mattiert



5227



5227/2
2x gel.



6268



6269



6290



7301

339



5250

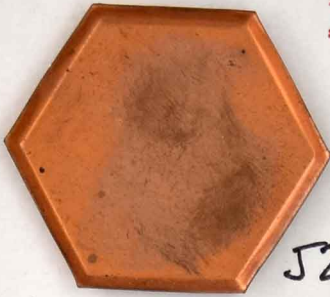

5254



5258



5262



5251



5255



5259



5263



5252



5256



5260



5264



5253



5257



5261

340



5108



5283



5284



5285



5284



5285

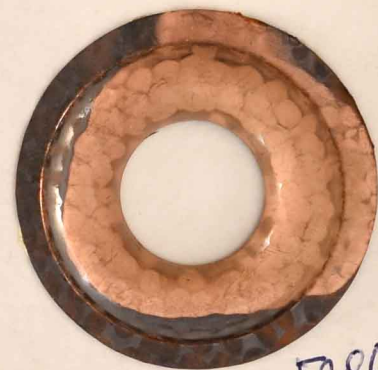

5286



5269



5270



5271



5272

341



5268



5265



5266



5267

342

5389/1

5389



6271



6272



6273



6273/1



5390



5394



5738



5739



5279 (p. 143)



5289 (1609)



5391



5740



5280 (p. 2688)



5290 (1614)

5392



5390/2



5668



5394/1



5297



5669



5281 (p. 2568)

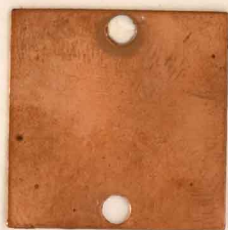

5291 (1615)



5292 | 0,6 | 24Z



5293,



1947



5388



5386



5670

343



5286



5393



5287



5393/1

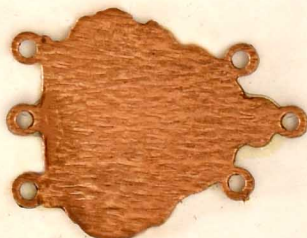

5288



5360



344

5361



5362

(2542)



5363



5365

(284)



5364

345



5372



5373



5374
(2573)



5376
(1605)



5375

H. EFT L. COMD 346



5366

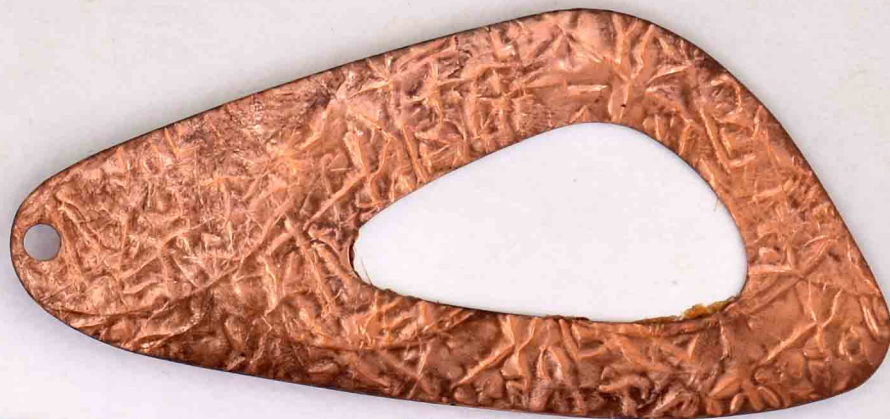

5367



5368

(1022)



5369



5371

(1553)



5370

347 HEFT 2. COM

5366 class.



160511 class.



1690 class.



169711



17011G



1688 class.

3597 class.

348 LEFT 2 COM



5369 class.



5360 class.



1696 class.



5372 class.



5363 class.



5180 class.



5409
glatt



5409
3 Stein



5409
2 Steine



5494
gerippt



5412
Papier



5413
Schlange



5411
Schrägstrich



5410
Hammer
rune



5409/1



5414/1



5413/1



5412/1



5411/1



5411/1
Schrag sti.



5410/1



5411/1
Kette

5400/1



5400
glatt



5405
gerippt



5404
Schlange



5402
Schrag-
strich



5401
Hammerung
rune



5403
Papier



5448
ohne Loch
glatt

350



5418
glatt



5419
Hammerschlag
rund



5420
Schrägstrich

5421
Papier



5422
Schlange



5423
gerippt



5424
Hammerschlag
lang

5425
Hammerschlag
klein

5426
Feinstrich

351



5427
glatt



5428
Hammer Schlag
rund



5429
Schrägstrich



5430
Papier



5431
Schlange



5432
gerippt



5433
Hammer Schlag
lang



5434
Hammer Schlag
klein



5435
Feinstrich

352



5436
glatt



5436
1 Stein



5436
3 Steine



5437
Hammerstrich
rund



5438
Schwügestrich



5439
Papier



5440
Schlange



5441
gerippt



5442
Hammerstrich
lang



5443
Hammerstrich
klein



5445

353



5446



5447

355



5480



5481



5482



5483



5484



5485

5486



5487



5488



5489



5490



5491



5492



5493



5494

356



5495



5496



5497



5498



5499



5511



5512



5513



5514

5515

357



5500



5502

5503

5504

5505



5501





5516



5517



5518

358

5519



5520



5521



5522



5523



5524



5526



5527



5528



5529



5530

359



5531



5532



5533



5534



5535



5536



5543



5542/1

360



5537



5538



5539



5540



5541



5542



5550



5551 ^{TE} 361



5552



5553

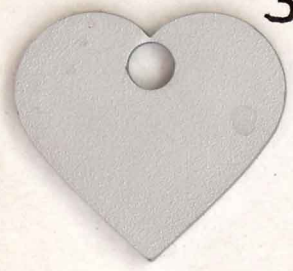

5554



5555



5587



5588

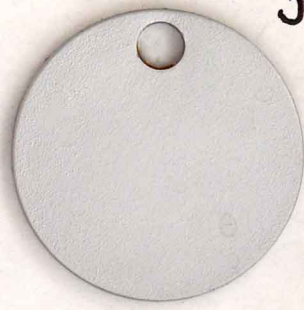

5556



5557

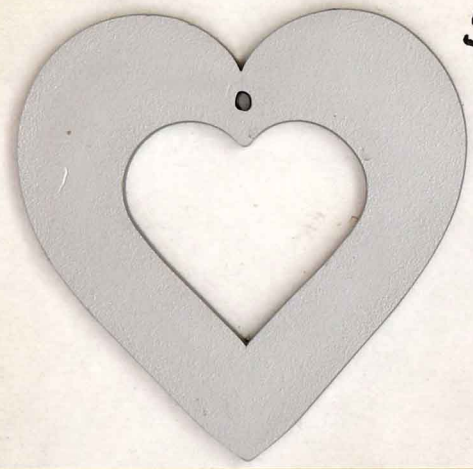

5558

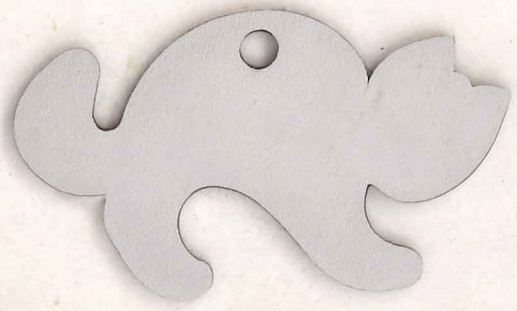

5559

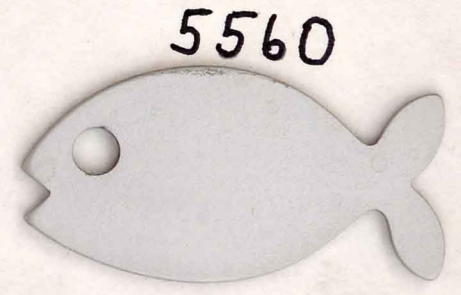

5560

05561

HEFT 2

362

05562

2 (R)

05563



FLOWER POWER

05564

05565

05566



05567



363

HEPT 2

2 (R)

05568



05569

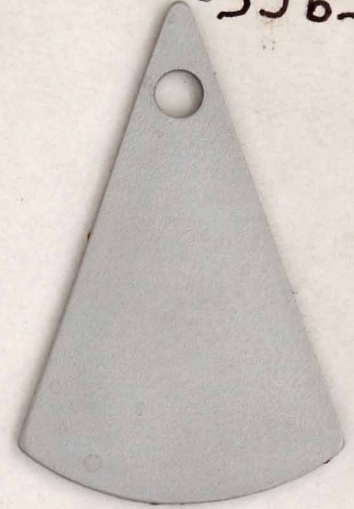

FLOWER POWER

05570



05571



°5572

364

2

HEFT 2

FLOWER POWER



°5585



5585 T07

365

AN

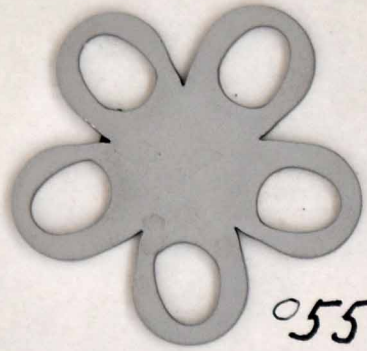

05573

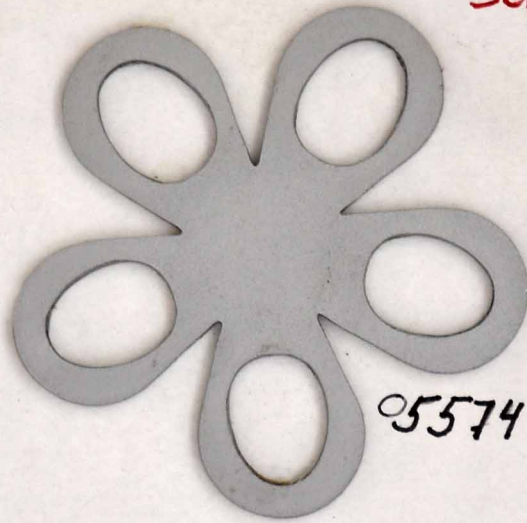

05574

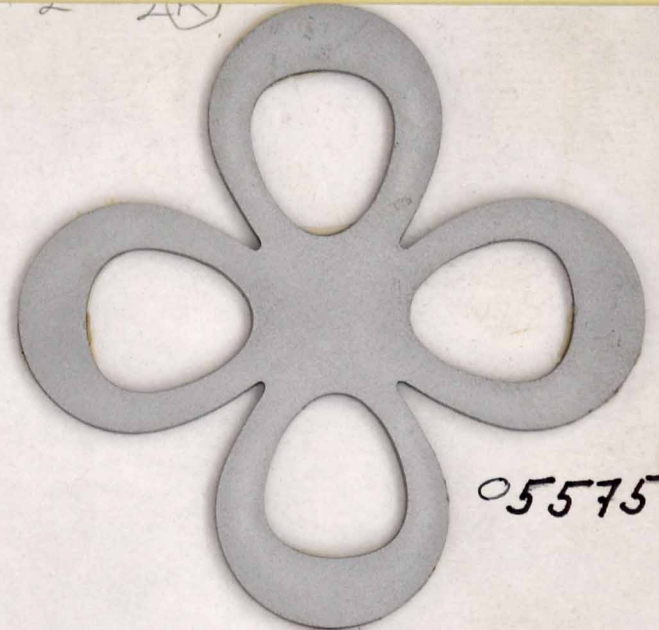

05575

FLOWER POWER



05576



05577



05578

366

HEM 2 LR



o 5579



o 5580



o 5581

FLOWER POWER



o 5582



o 5586



5583



o 5584

367

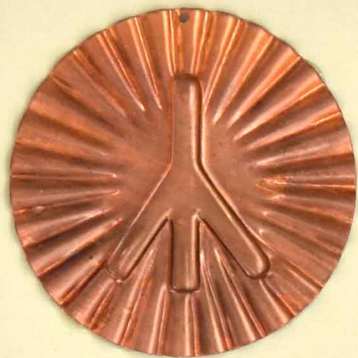

5589



5590

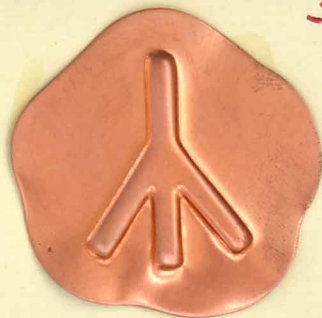

5591



5592



5592 Krok



5593



5594

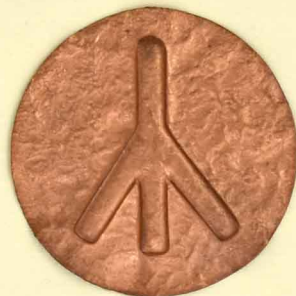

5595



5595 Boller



5595 Khitter



5596



5597



5588



5599

368

5600

19.5 x 4

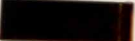

5608 5609

5601

17 x 2.5

5602

16.5 x 7.5

5603

13 x 5

5604

16.5 x 5

5605

19 x 5

5606

25 x 7.5

5607

24 x 8.5

369



5635



5636



5637



5638



5639

370

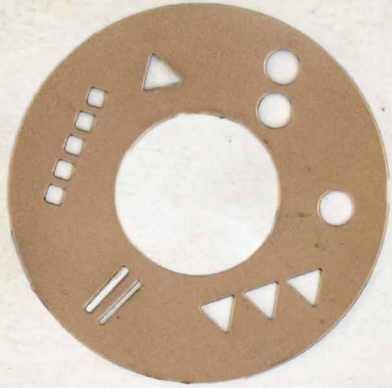

5620



5621



5622

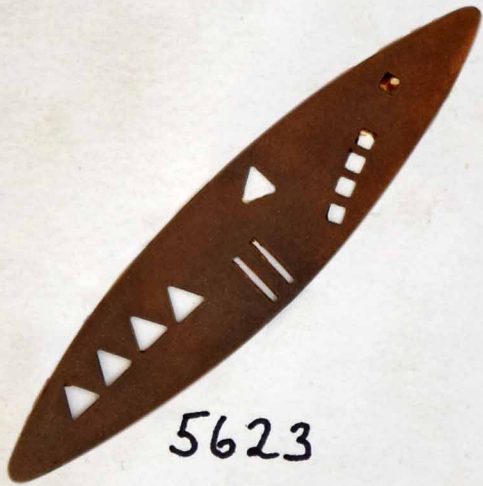

5623



5624



5625



5626

371



5627



5628



5629



5630

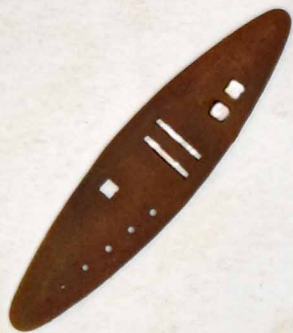

5631



5632



5633



5634

HEFI 2.COM
372



5640

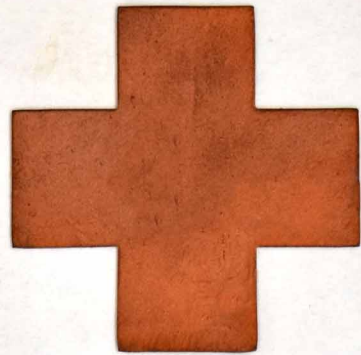

5641

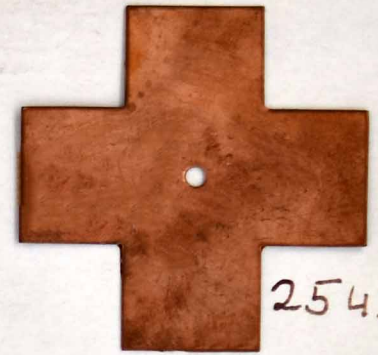

2543/1

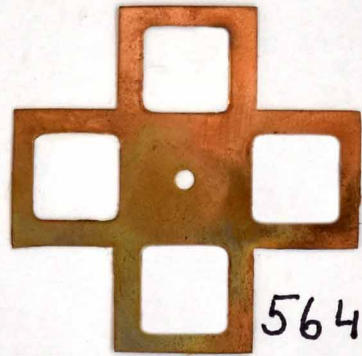

5642

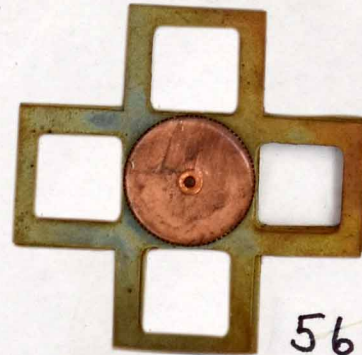

5643



2543/2

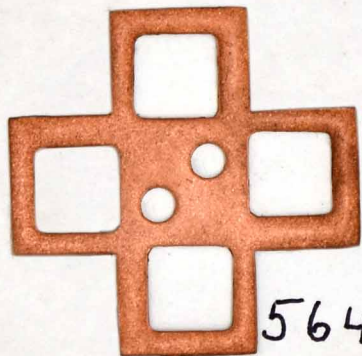

5644

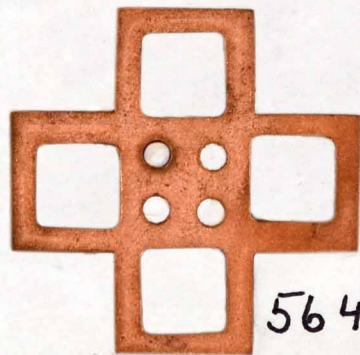

5645



2543/4

373



6937



6934



6935



6936



4609



1899



1898



1897



1896



1826



5640

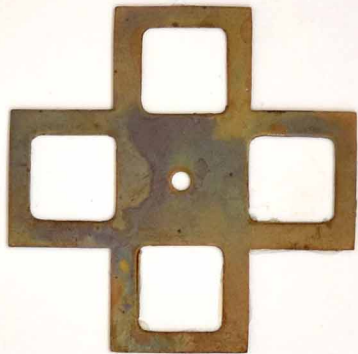

5642



5646



5648



5657



5658



5640/1



6937/1



5657/1



5657/2

374



5646



5647



5648



5649



5650



5651



5652



5653



5654



5655



5656

375

LEFT 2 COM

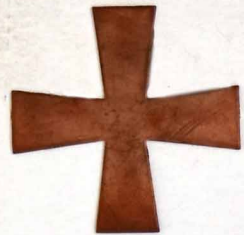

5657

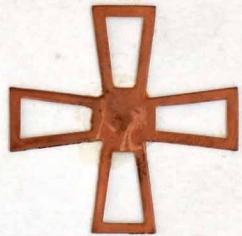

5658

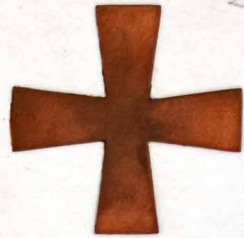

5659

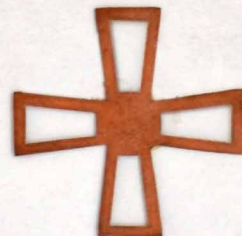

5660



5661



5662

376



5677



5678



5679



5680



5681



5682



5683



5684



5685



5686



5687



5688



5749



5750



5753



5754



5794

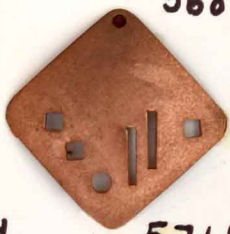

5764



5765



5793



5794



5795



5796



5763



5797

5798



5799



5801

5772/1



5802



5803



5804



5805



5767



5768



5769



5770



5771

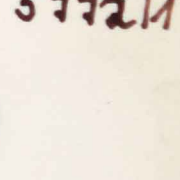

5773/1

377



5727



5728



5729



5730



5731

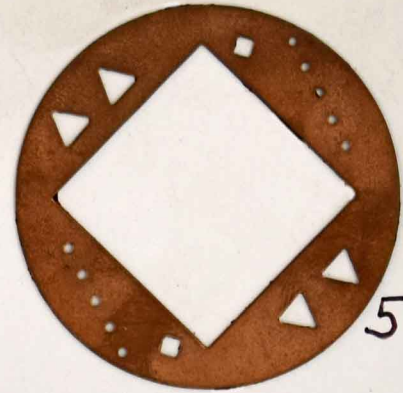

5732



5817

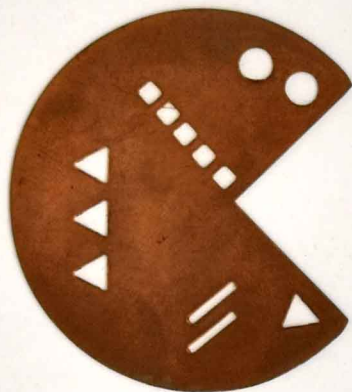

5818



5819



5820



5816

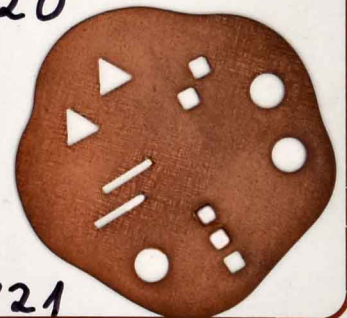

5821

378



5741



5742



5743



5744



5745



5746



5747



5748



5749



5750



5751



5752



5753



5754



5755



5756



5757



5758



5759



5760

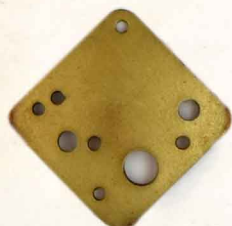

5761



5762

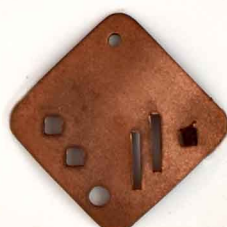

5763



5764



5765

5766

379

HEFT 2 COM



5629



5783



5784



5785



5786



5787



5788



5789



5790



5625

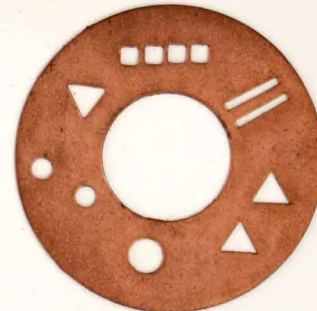

5791



5792



5775

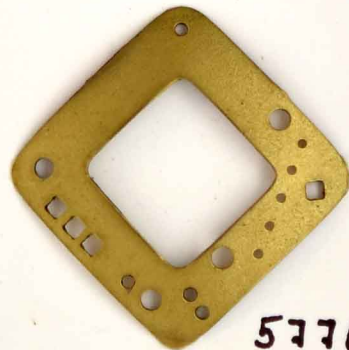

5776



5777



5778

380

HEPT 2 COM



5727



5728



5729



5730



5731



5732



5818



5819



5820

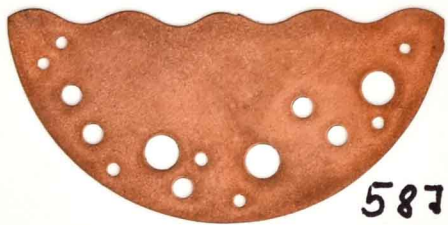

5876



5821

381



5780



5781



5782



5779



5629



5783



5784



5785



5786



5787



5788



5789



5790



5625

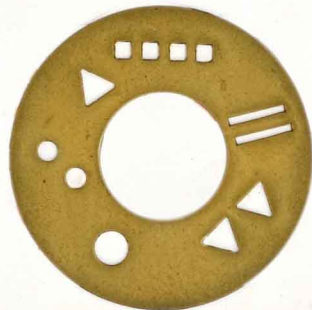

5791



5792

382



5779



5767

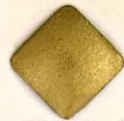

5768



5769



5770



5771

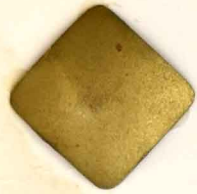

5772/1



5773/1

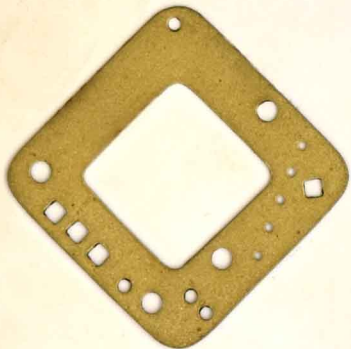

5772



5773

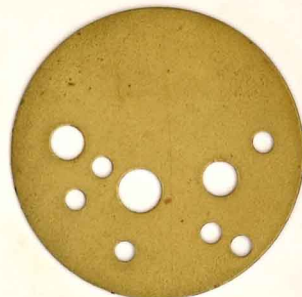

5774



5775

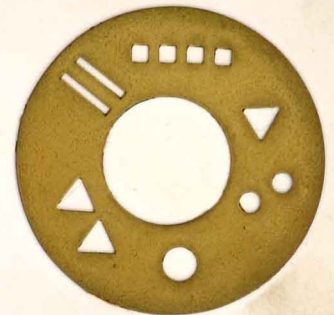

5792

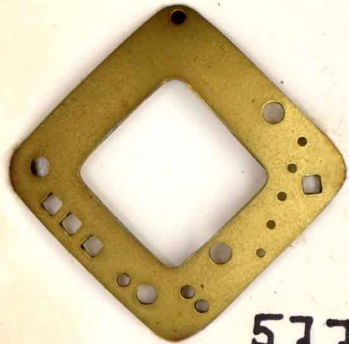

5776



5777

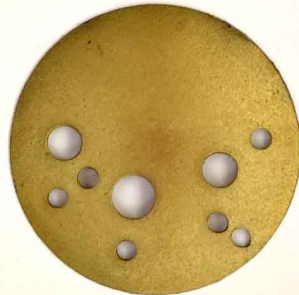

5778

383



5806



5807



5808



4499 Rinde



5856
(4919)



4499 Strich



4499 Kreuz



5858



5859

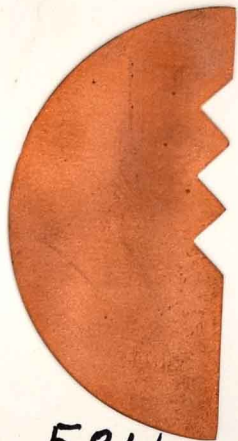

5866



5867

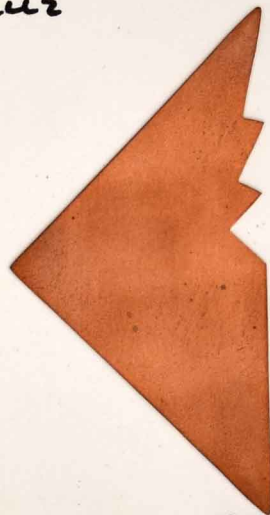

5868



5857
(4919)

HEFT 2 DEOTEILE



5822



5823



5830

384



5831



5832

5833



5834

5835



5836

5837



5838

5839



5840

5841



5842

5843



5844

5845



5846

5847



5848

5849



5850

5871



5826

5827



5828

5829



5872

5873



5874

5875



385



5860



5861



5862



5863



5864



5865



5925



5926



5927



5928



5929



30



31



32



33



5934



5935



5936



5937



5938



6218



5917



5918



5919



5920



5939



5940



5986



6137



6136



6518



6535



6535/1

386

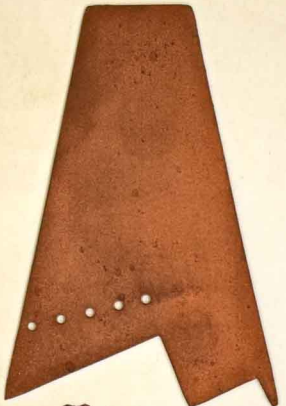

5878

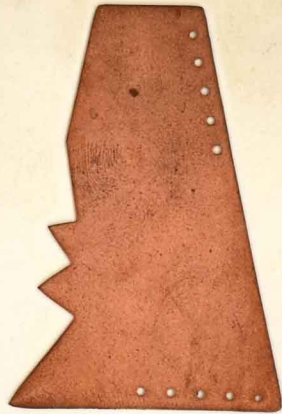

5879



5880



5987



5988



5989

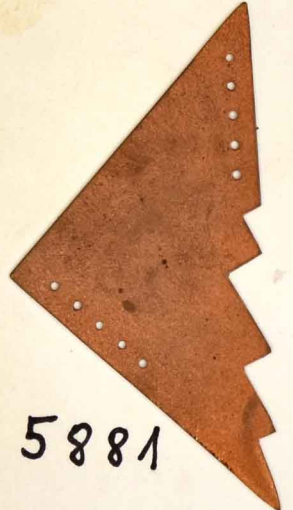

5881



5921
(5622)

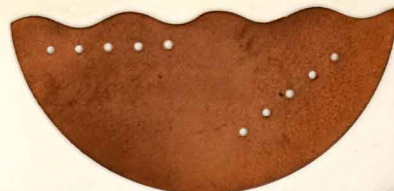

5922



6506/1



6508/1

6509/1



6506

6507/1

6507



6500



6501



6502



6503



6504



6505

387



5882



5883



5884



5885



5886



5887



5888



5889



5890



5891



5892



5893



5894



5895



5896



6536



6537



6538



6539



5897



5898



5899



5900



5901



5902



5903



5904



5905



5906



5907



5908



5909



5910



5911



5912



5913



5914



5915

388



5814



5815



5816



6515



5850



5851



5852



6228



5853



5854 *Rinole*



5855



5854 *Papier*

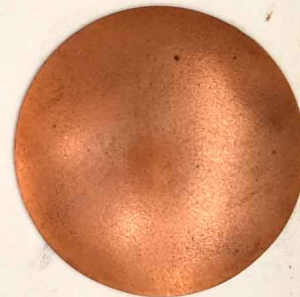

6229

Nr. im Computer mit TB

389



5882



5883



5884



5885



5886



5887



5888



5889



5890



5891



5892



5893



5894



5895



5896



6328



6329



5897



5898



5899



5900



5901



5902



5903



5904



6536



5905



5906



5907



5908



5909



5910



5911



5912



5913



5914



5915



6537



6538



6539



5941



5946



5951



5956

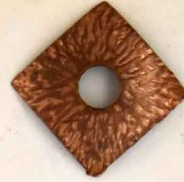

5961



5966



5971



5942



5947



5952



5957

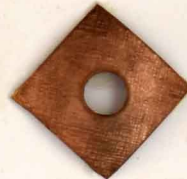

5962



5967



5972



5943



5948

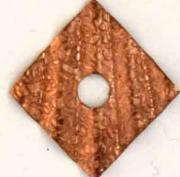

5953

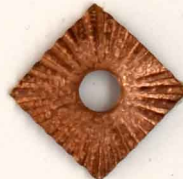

5958



5963



5968



5973



5944



5949



5954

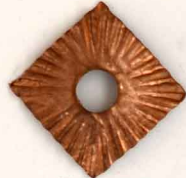

5959

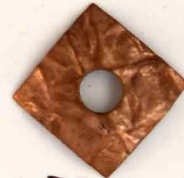

5964



5969



5974



5945



5950



5955

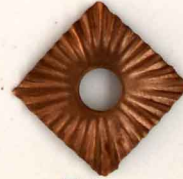

5960

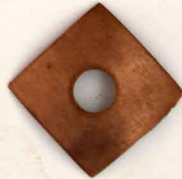

5965



5970



5975

391



5859

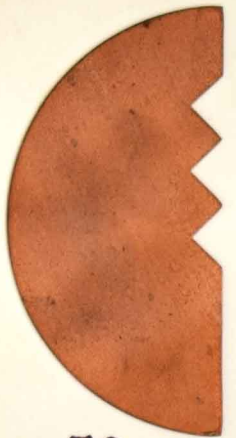

5866



5867

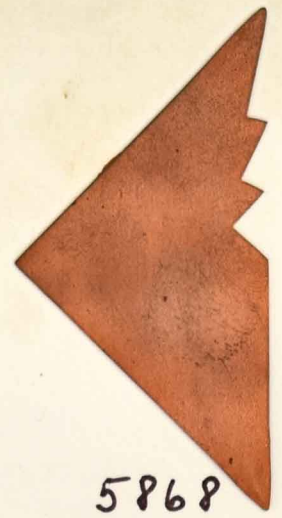

5868



5923



6134



6135

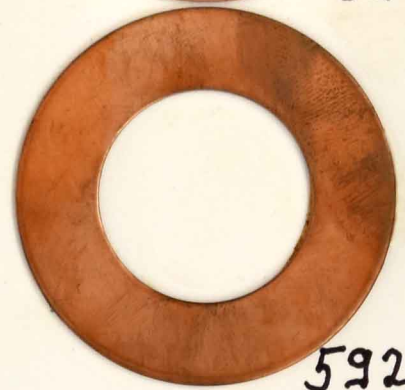

5924



40mm
Platte

6163



6222



6223



6224



5867/2



6162



6658

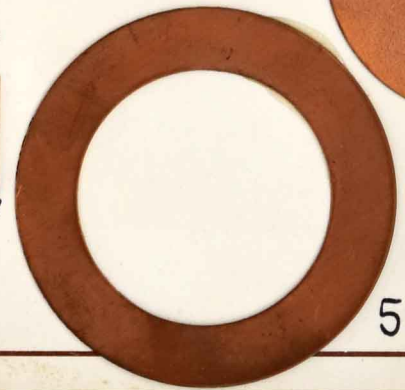

5924/1

392



5976



5981



6015



5990



5995



6000



6005



6010

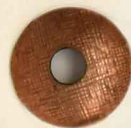

5977



5982



6016



5991



5996



6001

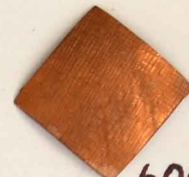

6006



6011



5978



5983



6017



5992



5997



6002



6007



6012



5979

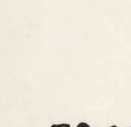

5984



6018



5993



5998

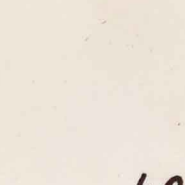

6003



6008



6013



5980



5985



6019



5994



5999



6004



6009



6014



601911

393



6600



6601



6641



6643



6644



6642



6952



6694



6695



6742



6788



6808



6846/1



6927



6928

394



6040



6041



6042



613211



6132



6133



6043



6044



6045



6046

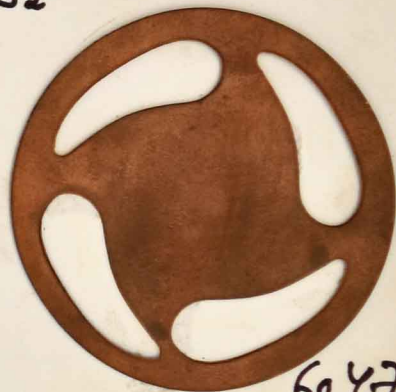

6047

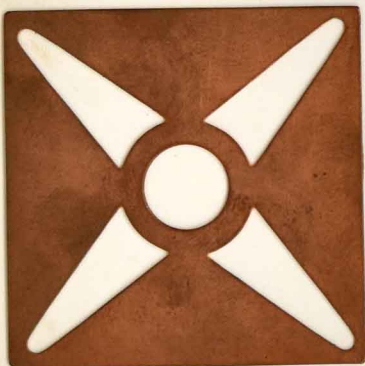

6048

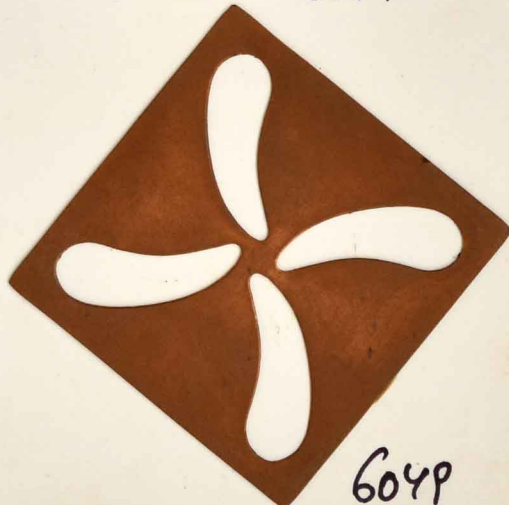

6049



6050



6051

395



6052



6053



6054



6055



6056



6057



6058



6059



6060



6061



6062



6063

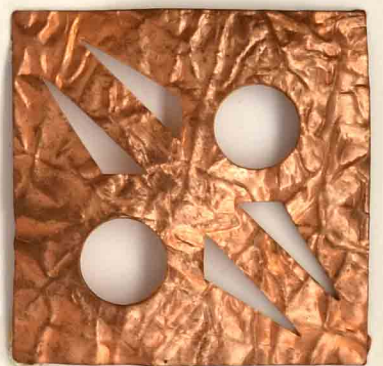

6064

396



6065



6066



6067



6068



6069



6070

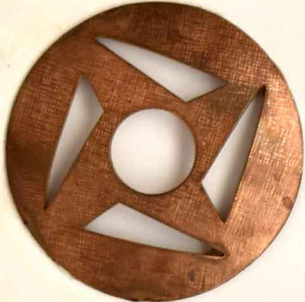

6071



6072



6073



6074



6075

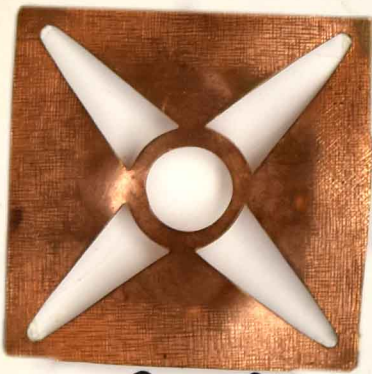

6076



6077



6078

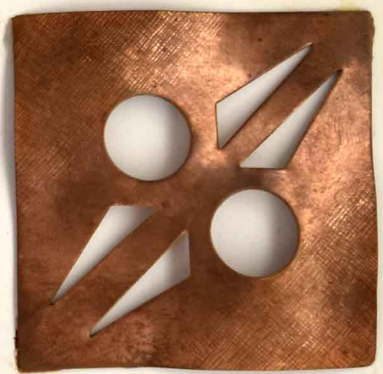

6079



6080

6083



397



6093

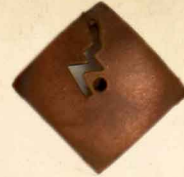

6094



6095



6096



6081

6084



6062



6213

6083/1

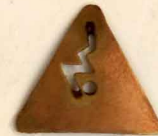

6095/1

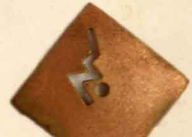

6093/1

6100/2

6100/1

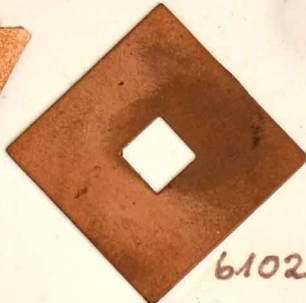

6102

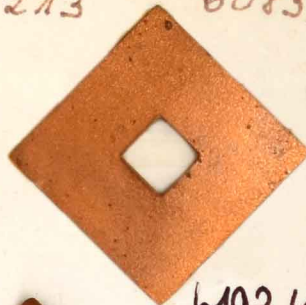

6102/1



6097

6100



6216



6217



6098



6101

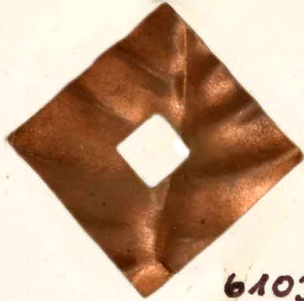

6103

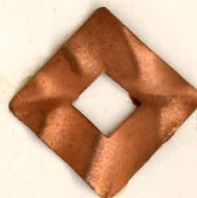

6131



6219



6220



6221



6099



6129



6225



6226/1



6227/2



6232

6276/2



6259



6521



6276/1



6276



6277



6519



6520

398

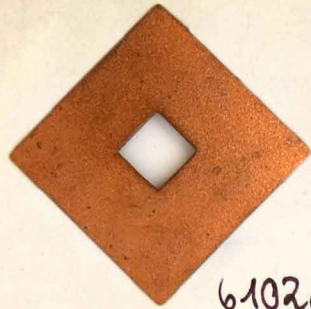

6102/1

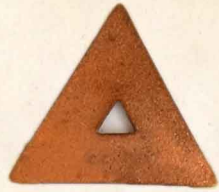

6100/1

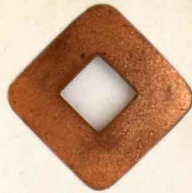

6131/1

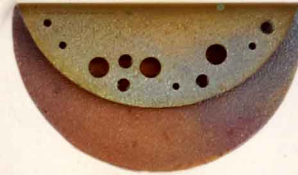

6593



6594



6890



6276/1



6276



6276/2

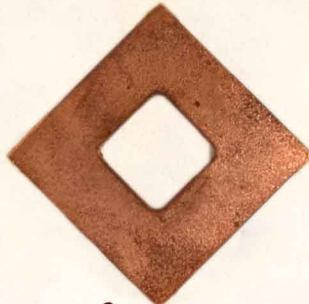

6809

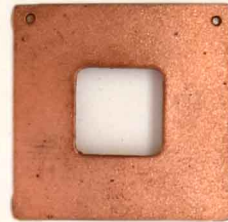

6809/1

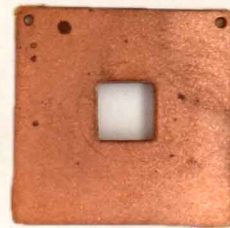

6102/2



6809/2



6559



6560



6561



6891/1



6891

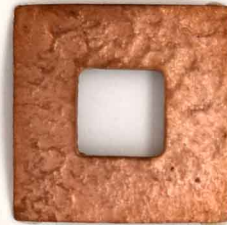

6923

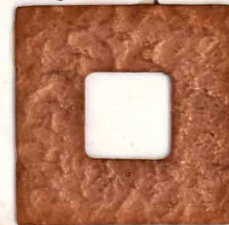

6924



6925



6562/1



6562

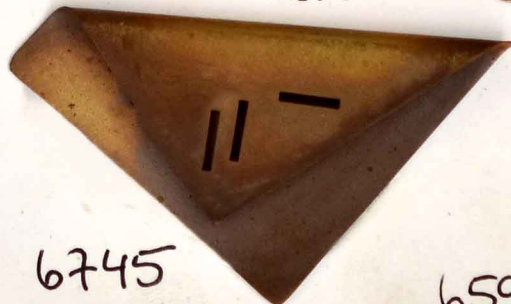

6745

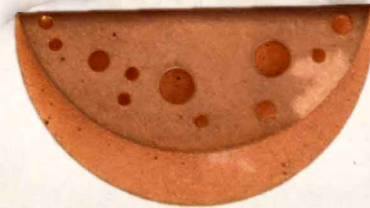

6593/1



6948



6953

399



6104



6108



6112



6116



6118



6105



6109



6113



6117



6119

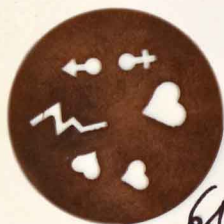

6106



6110



6114



6973



6107



6111



6115



6974



6085



6086

400



6532



6533

6087

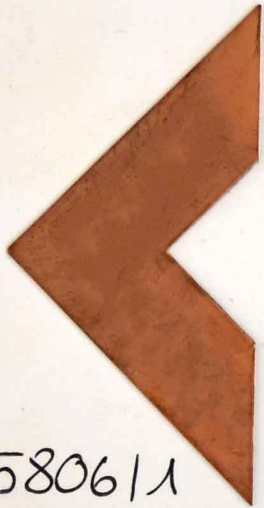

580611



6909



6910



658311



6244



6245



401

6246



6247



6248



6249



6250



6251



6252

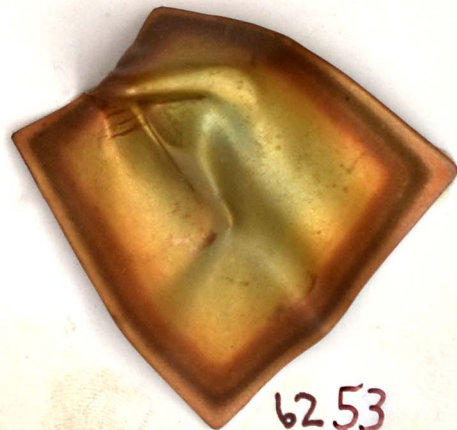

6253

402



6280



6285



6516



6281



6286



6517



6287



5610

878



6282



6288



5611

(878)



6283



6289



5612



6284



6290

Nummern mit /1 = mattiert



6527/111

6527/11B

6527/1

To 6 layer



6528142

652817B

403



6254



6254/1
melt



6274

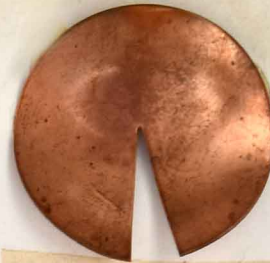

6275



6254/Lava

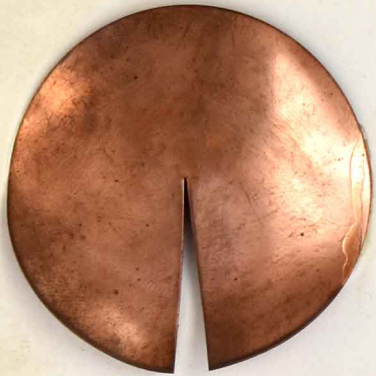

6255

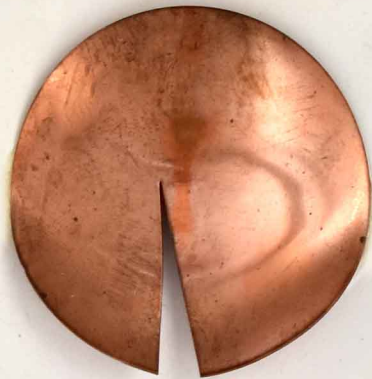

6256



6257



6258

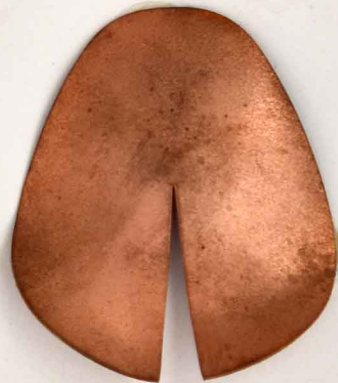
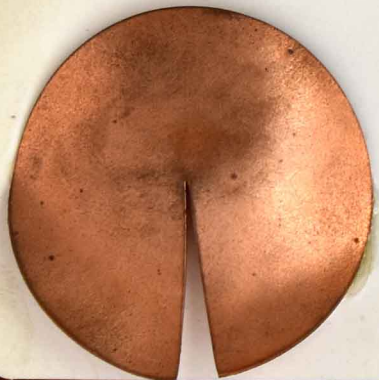

404



6278



6278/1



6278/2



6278/3



6279



6279/1



6279/2



6279/3



6294



6295



6296



6297



6298

405



6022



7190



7191



6260



6261



6262



6263



6264



6265



6266



6267



6858



6859



6860



6861



6872



6858/2



6859/2



6861/2



6872/2



6858/1



6859/1



6861/1



6872/1



6858/3



6859/3



6861/3



6872/3

406



6233



6238



6239



6234



6240



6235



6241



6236



6242



6237



6243

BLUMEN - STECKER

408



6407



6406



6412



6414



6413



6415



6409



6411



6410



6408

BLUMEN- STECKER

409



6401



6400

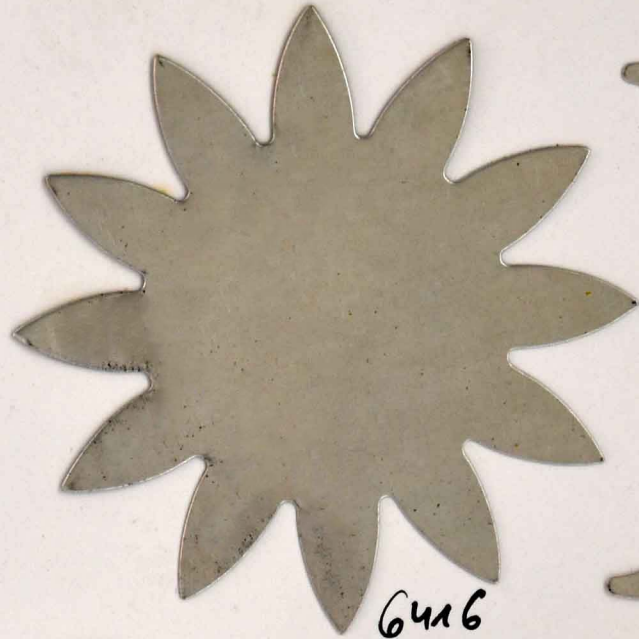

6416



6417

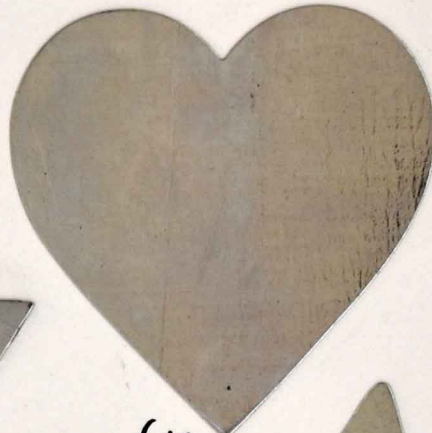

6403



6404



6419



6418

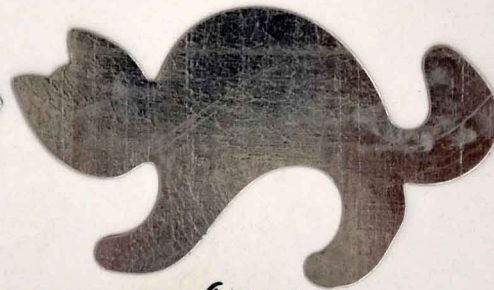

6402

6405



6508



6509



6510



6511



6512



6513



6514

410



6892



6530



6531



6965



696511



696512

411

6538



6540



6573



6603



6604



6605



6606



6539



6541



6574



6537



6575

6611

6612

6613

6614



6536



6542



6576



6615

6616

6617

6618



6577



1215/1



6625



6572



6622



6626



6633



6621



6629



6846



674211



6623



6627



6632



6631



6630



6624



6628

412



6543



6548



6556



6544



6549



6557



6545



6550



6558



6558/1



6551



6546



6552



6553



6547



6554



6555



6588



413

6578



6579



6589



6580



6581



6582



6583



6743



6743/1

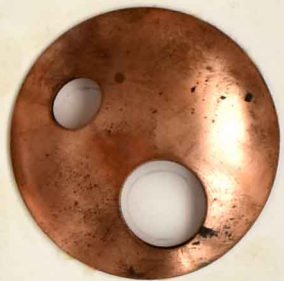

6584

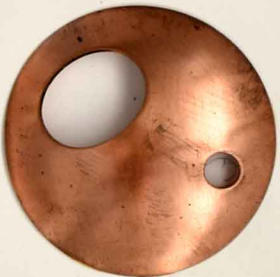

6585



6586



6744



6744/1



6717

414



1401/2



1402/2



1415/2



1416/2



1428/2



1429/2



1437/2



1438/2

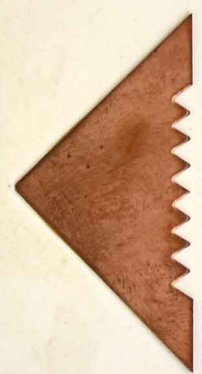

6595



6596



6597



6634

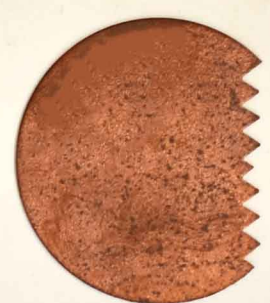

6635

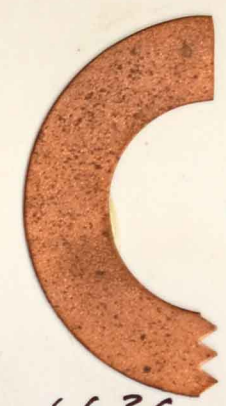

6636



6637

X

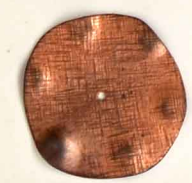

6638



6639



6640



6638/1



6639/1



6640/1



6638/2

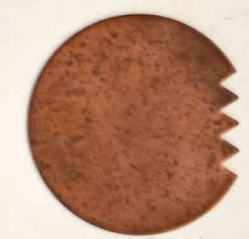

6652

415

6227 / H

62261 H

62251 H





416



6232 / H

6231 / H

6230 / H

417



6251

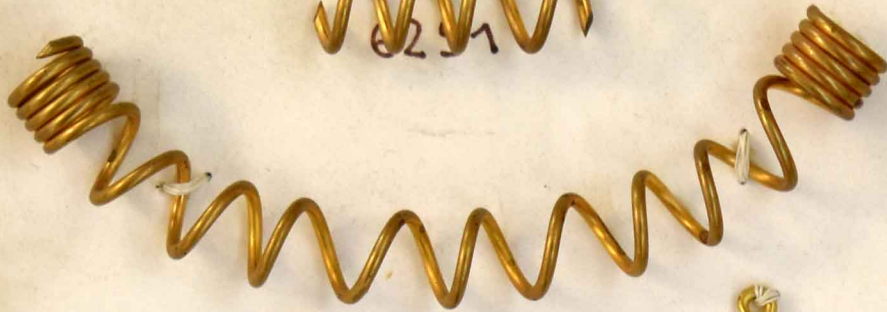

6292



6587

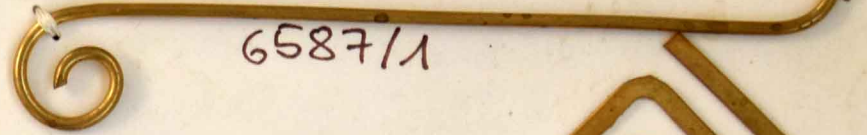

6587/1



6949



6950



6951



6569



6293



6293/1



6566



6567



6568



6145



6146



6147



6148

418



6268



6269



6270



6149



6150



6151



6152



6153



6154



6155



6156



6157

419



5226



5226
1x gel.



5226
2x gel.



5226
mattiert



5227



5227
2x gel.



TB 5884
3x gel.



6138



6139

6140



1535/1



KT 248

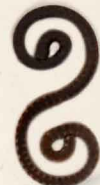

KT 244



KT 245



KT 246



KT 247



5229



5229
2x gel.



6136



5986



6137



6083/1



6095/1

6093/1



6231



5228 gel.



6230

420

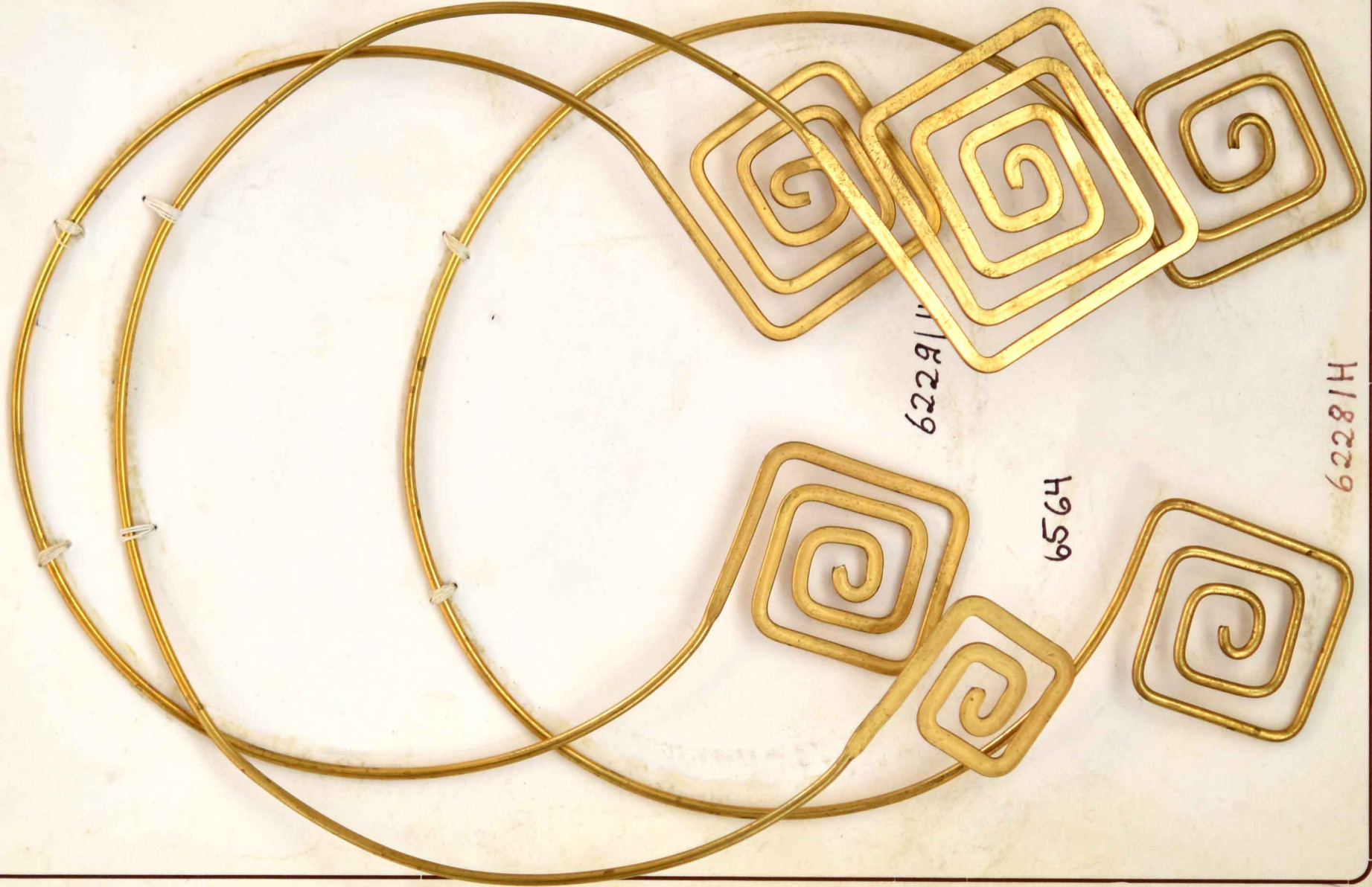

6228/H

H959

H18229



660811

421



6602 ✓

6609

6610

6599 ✓



6607

6608

6599/1 ✓

11 = 90+ 12 = 1x90 13 = 2.60

Fa. Ries & Co

422



6985



6986



6987



6988



6989



6990



6991



6997



6998/2



7100/3



7113



7125



7126



7184



7185



7186



7187



7195

7135/5.5



7127



7128



7134



7135



normal 6^{mm}



7181



7182



7188

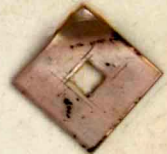

7191



7194



7192

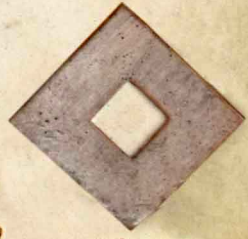

7193

7133 = 7128 Kette 14 Teile mont.

7132 = 7128 AB 6 Teile mont.

7131 = 7127 Kette 14 Teile mont.

7130 = 7127 AB 6



7129

423



6645



6646



6647



6649

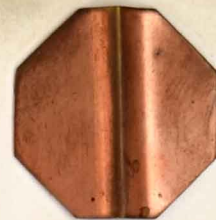

6656

6648



6724/1

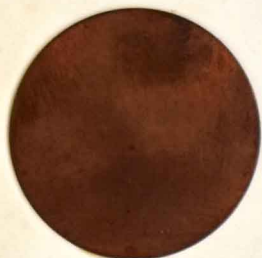

6650



6651

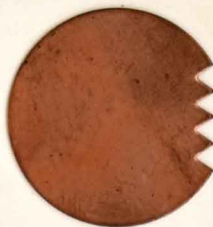

6652



6806



6823



6836



6718



6719



6719/1



6720



6721



6893



6879



6879/1



6876



6877



6849



6849/1



6850



6851



6887



6888



6889



7273



6894



6895

LAWA

425



6659



6660



6661



6746



6738



6739



6735/1



6735



6724



6740



6698

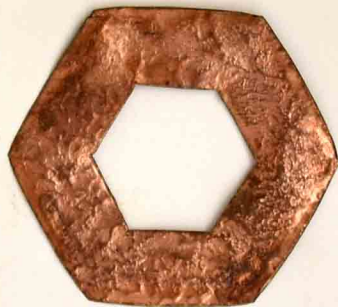

6741

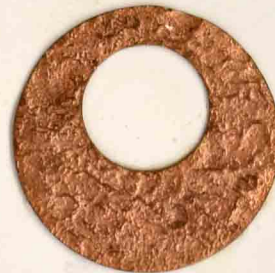

6699

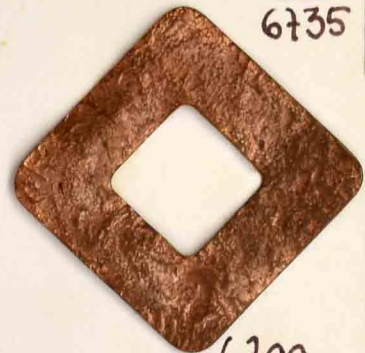

6700



6724/1



6662



6663



6664



6665



6666



672811 6727 6728



6800



427

6736



6737



6725 6726



6729



6798



6799



6847



6848



686712



6867



6730



6731



6732

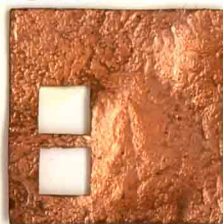

6733

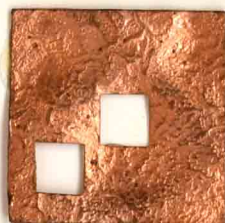

6734



6868



686811



686711



6778



6779



6780



6781

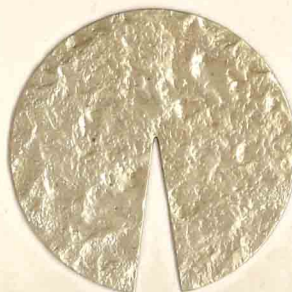

6835



6869



686911

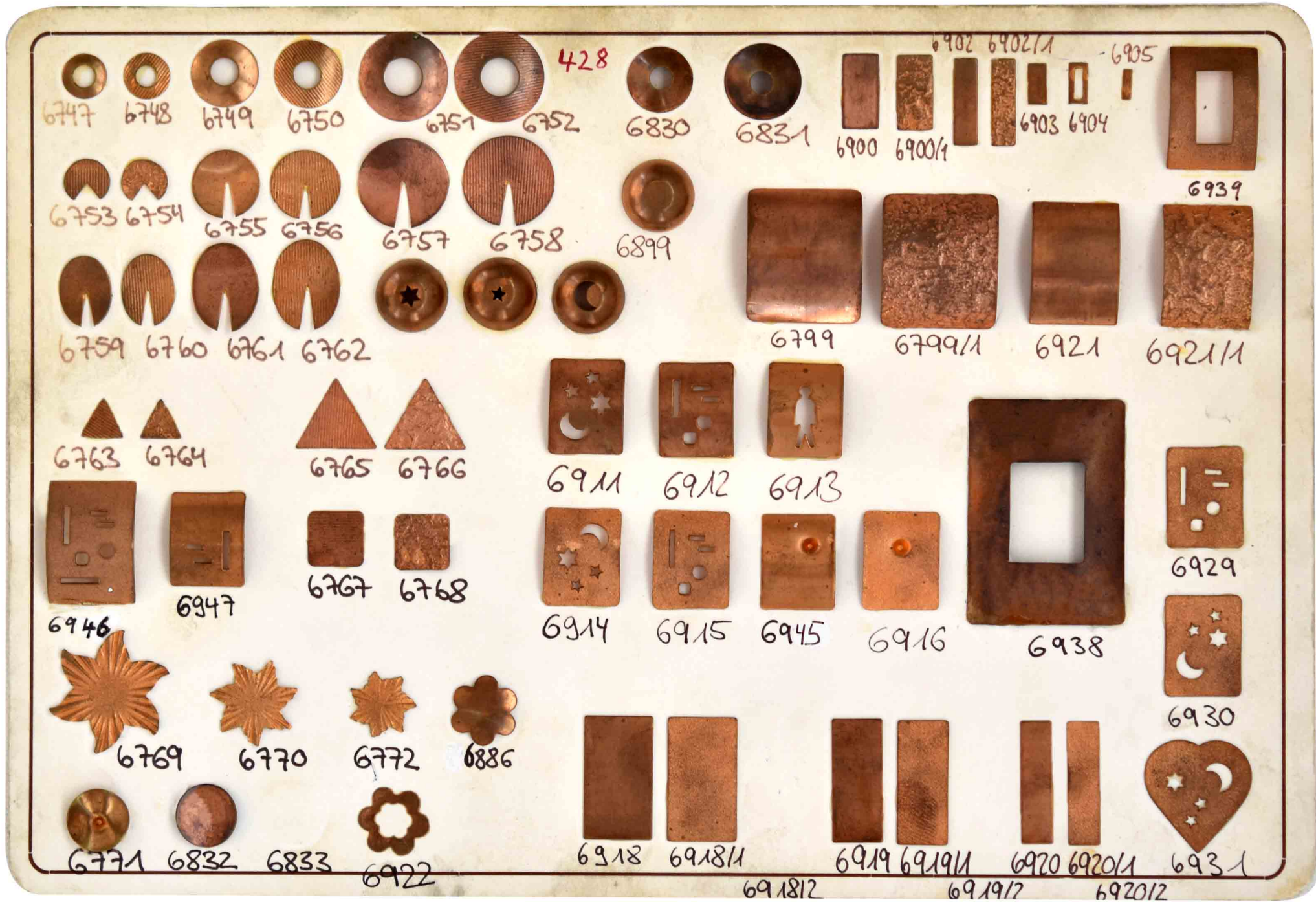

6747 6748 6749 6750 6751 6752 428 6830 6831 6900 6900/1 6902 6902/1 6903 6904 6905

6753 6754 6755 6756 6757 6758 6899

6759 6760 6761 6762 6799 6799/1 6921 6921/1

6763 6764 6765 6766 6911 6912 6913

6946 6947 6767 6768 6914 6915 6945 6916 6938 6929 6929

6769 6770 6772 6886 6918 6918/1 6919 6919/1 6920 6920/1 6930 6931

6771 6832 6833 6922 6918 6918/1 6919 6919/1 6920 6920/1 6931 6918/2 6919/2 6920/2

429



6782



6783



6785



6785



6786



6787



6792/2



6792



6793



6794



6795



6796



6797



6798/1



6801



6802



6862



6803



6804



6805



6807



6843



6844



6845



6907



6908



6863



6864



6878



6678



6679



6680



6880

430



6881



6882



6883



6885



7255



6884

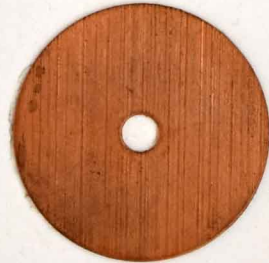



6775



6698



6746/1



6776



6662/1

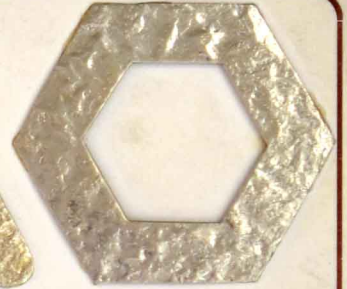

6777



6791



6816



6817



6818



6819



6820

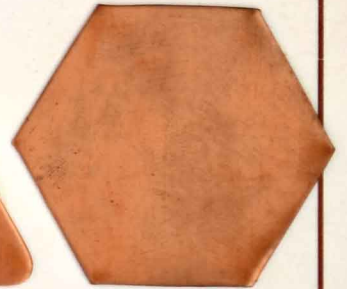

6821



6896



6896/1

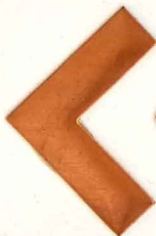

6897



6897/1

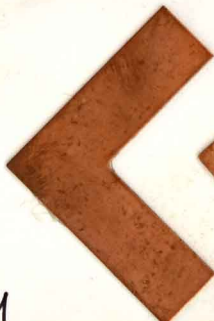

416913



416914



6926

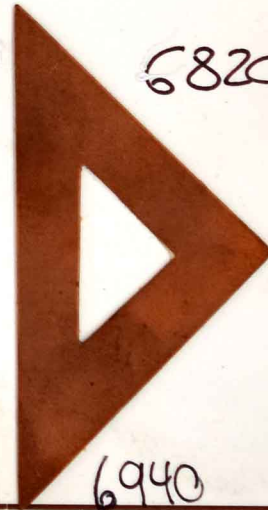

6940



7192

431



6870



6870/1



6871



6871/1

432



6642 flack



5859/1



6866



6866/1



6865



6865/1



6667 ✓



6668



6669



6670



6687 ✓



66701 ✓

433



6709



6674



6675



6676



6677



6688 ✓



6676/2

6676/1 bombé



6671 ✓



6672 ✓



6681 ✓



6673 ✓

434



6941



6942



6943



6942/1



6942/2



6967



6966



6944



6959 *gd.*

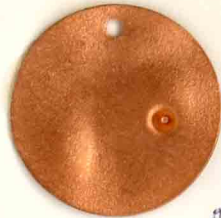

6992/1



6992/2

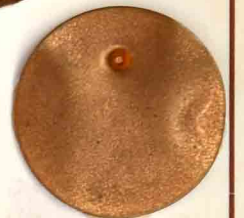

6992



6954



6954/1



6955



6955/1



6956



6956/1



6957



6957/1



6958



6958/1



6959



6959/1



6975



6976



6977

435



7105/3



7106

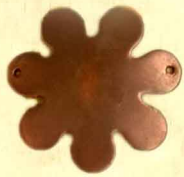

7107

(6986)



7108

(6987)



7109

(6978)



7110

(6982)



7111

(6979)



7112

(6968)



7103



7114



7115



7116

(6989)



7117

(6978)



7118

(6990)



7104



7119

(6965)



7120

(6988)



7121

(6990)



7122

(6982)



7123

(6981)



7124

(6992)



7102



7101



ohne NR = 2x ael. Plach ; 11 = aet. ; 12 = 1x ael. ; 13 = ohne Loch



6682 ✓



6683 ✓



6689 ✓

436



6707



6691 ✓



6684 ✓



6705



6706



6690



6708



668311



6685 ✓



6686 ✓



6696 ✓



6697 ✓



6692 ✓



6693 ✓

437



7174



7176



7178



7175

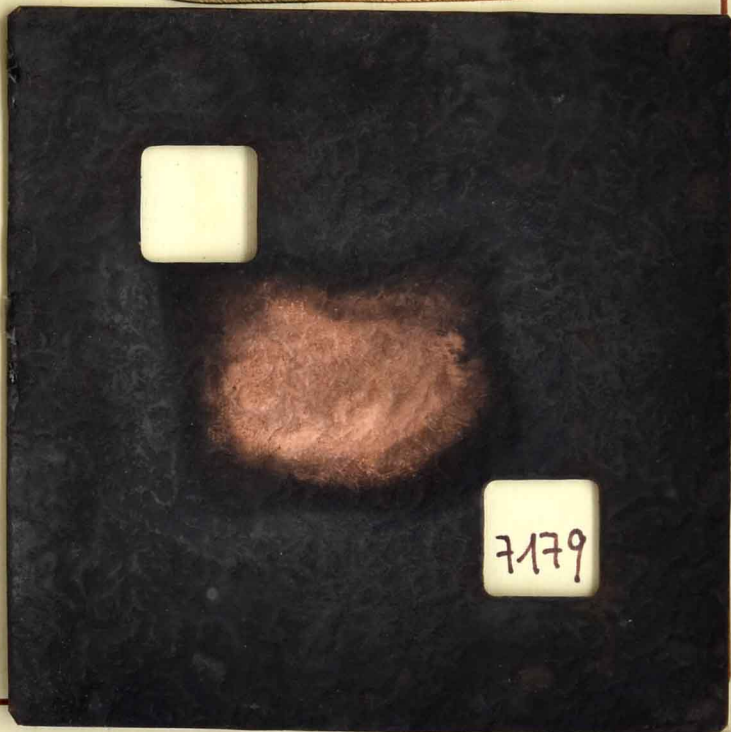

7179



7180



7194/1



7196

438



7197



7198



7199

7243

7244

7245

439



7185/1



7127



7186/1



7129

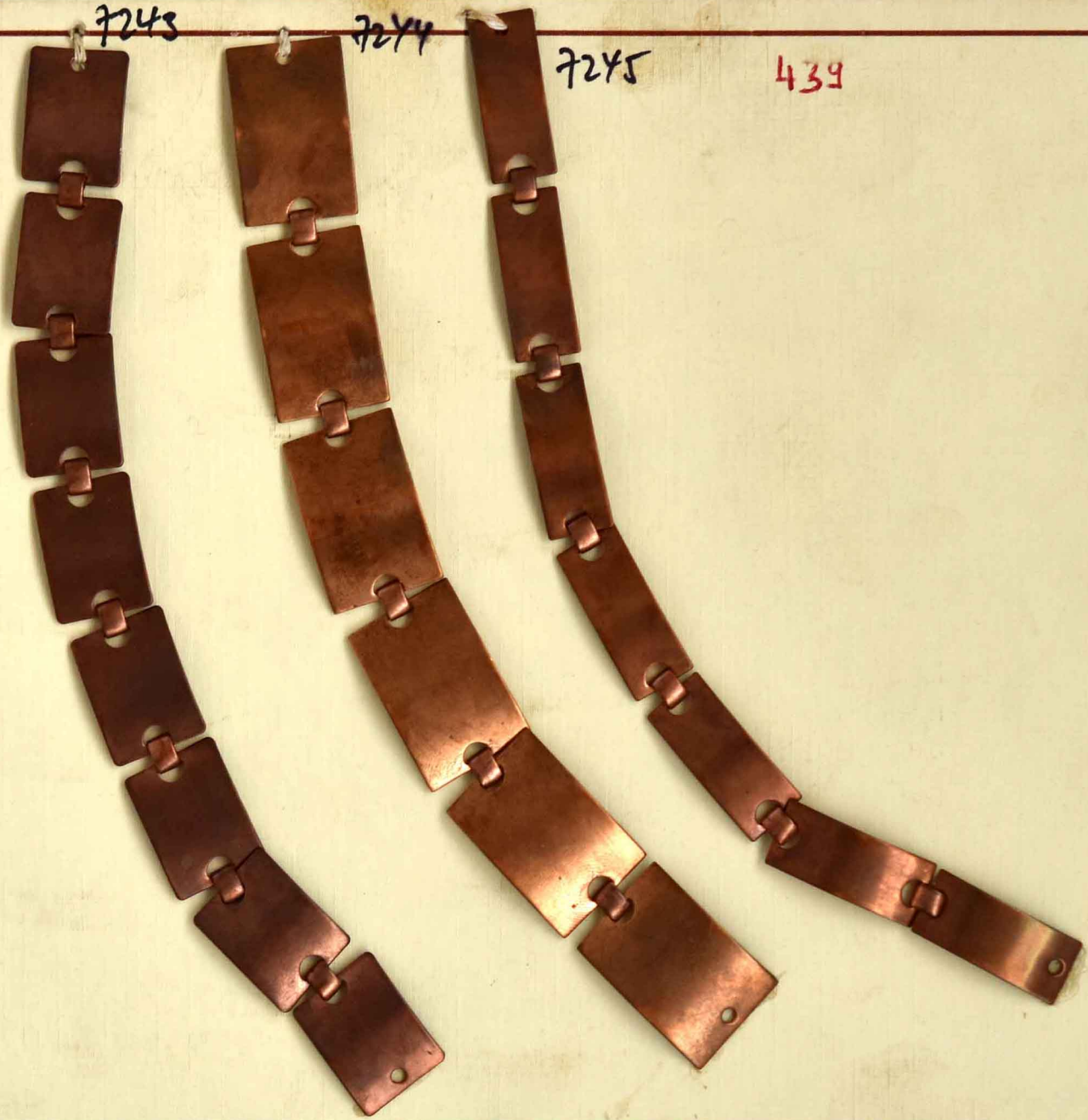

440



7207

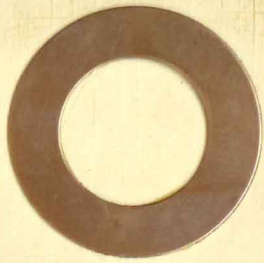

7208



7209

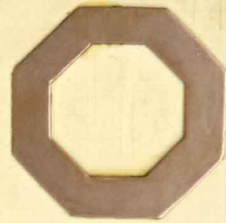

7210



7250
N50.5



7250
M50.6

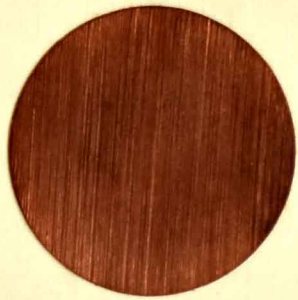

7211

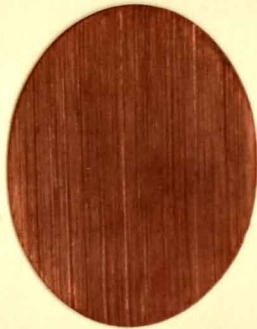

7212

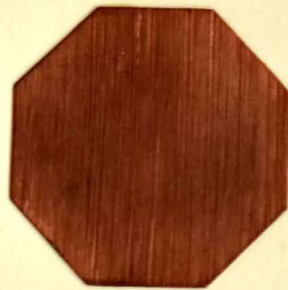

7213



6677 | 34 1/2
37 1/2



6677 | 34 1/2
4 x 1/2

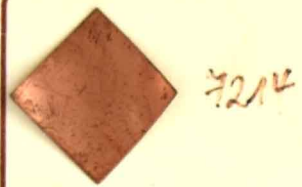

7214



7220



7228



659/1

441



90051
banke



90054



7215

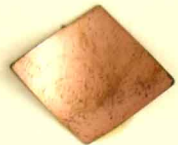

7221



7229



3284/1



90054
Welle



7216



7222



7246



90052
banke



7217



7247



443/1



90052
Welle



7218



7223



7248



1126/1



7219



7224



7249



1485/1



6727

20162



5039
Unterteil



5039
Oberon teil

+



5040
Mittelteil

+



5040
Unterteil

720611 = 80086

Innen leit.

5039



Mittelteil

5040

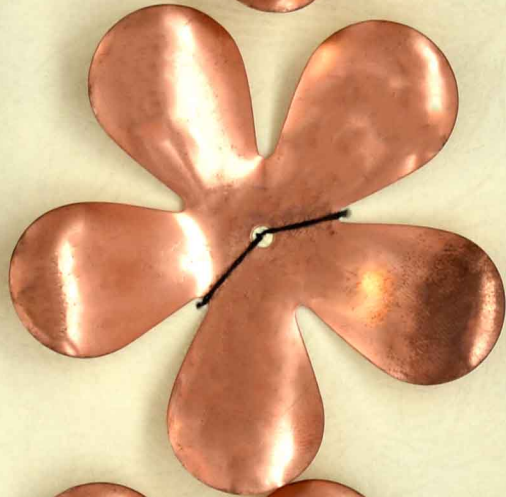

Wickel: 3x5 u/w MS



Unterseite

5040

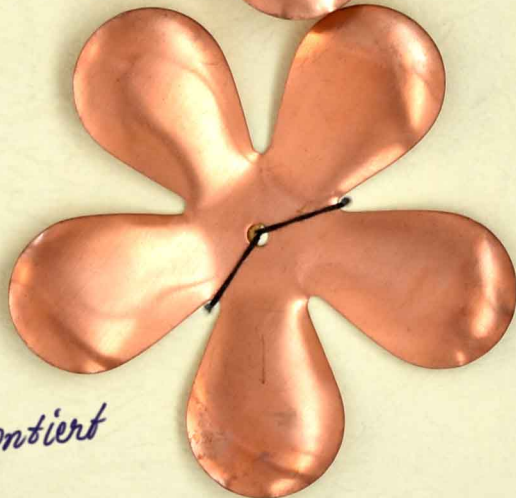

H9 1912/1 x gelocht 3,1mm
mit Windmühle + Stift montiert

442



1174 Lava



1176 Lava



1384/1



7200



7203/1



7201



7202



7203



7202/1



7204



7205



7206

T0.8

443

10.8

T0.8

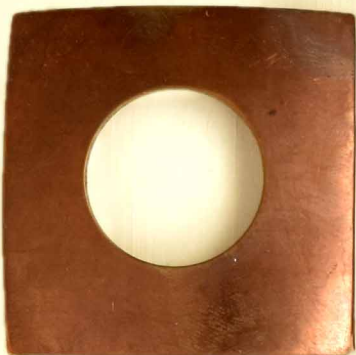

7280

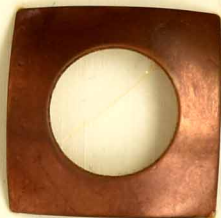

7282



7305



7302



4495/1



7281



7283



7284



7303



4494/1



7285



7304



4493/1



7303 lava 2x 90000

T0.6



45 1/2

286 Rad



25 1/2

4162



14 1/2

4093



444



6919/2

6919/2 2



6919/3



6919/3 2

5369/2

7269



7269/1



7269/2



7271



7271/1



7271/2

7270



7270/1



7270/2



7272



7272/1



7272/2



447



1600



7306



1596



1685/2



1600/1



7307



80146

36"



1596/1



28"



1600/2



7308



24"



1850

METALPERLEN 448



2018/1



2015/1



Harris

449



6711/1



6113/1

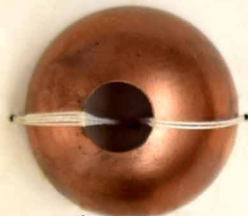

6710

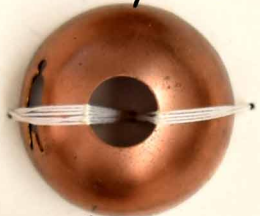

6711



6712

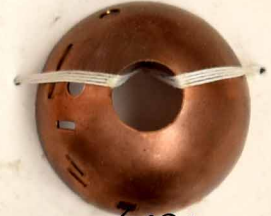

6123

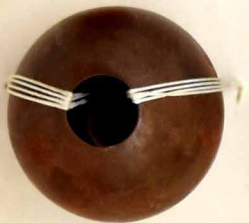

6021



6714



6715



6116



6021/1

6021/1

450

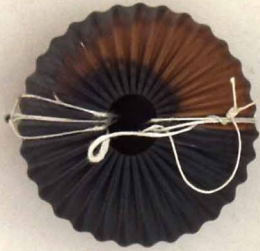

6590

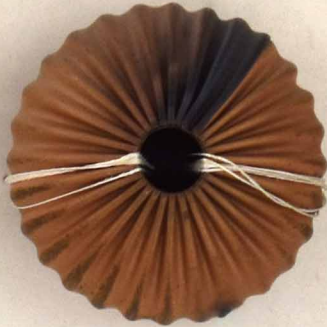

6591



6592



5449
glatt



5450
Schrägstrich

451



5450
Schlange



5455
glatt



5450
Papier



5450
Papier



5456
glatt



5450
Feinstrich



5450
Kreis

452

5451
glatt

5452
gerippt grob

5452
Schrägstrich

5454
Hammer Schlag
rund

5452
Kreis

5452
gerippt
mittel

5452
Papier

5454
Hammer Schlag
lang

5452
Hammer Schlag
rund

5452
Hammer Schlag
lang

5452
Schlange

453

5457

5459

5458

5543

5544

5545

454

65231
Ripp

652312

652313

65231
papier

455

6522

6523

6523/1

6523/Hamm

458



4650



4651



4652



4653



4654



4655

457



458



459

5105



5106



5107



5117



5118



460.



4670/1



461



6123



6124



6125



6126

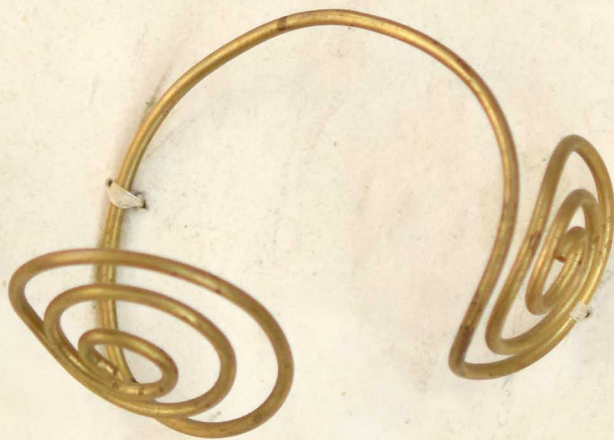

6127



6128

462



6141



6142



6142/1



6143



6565

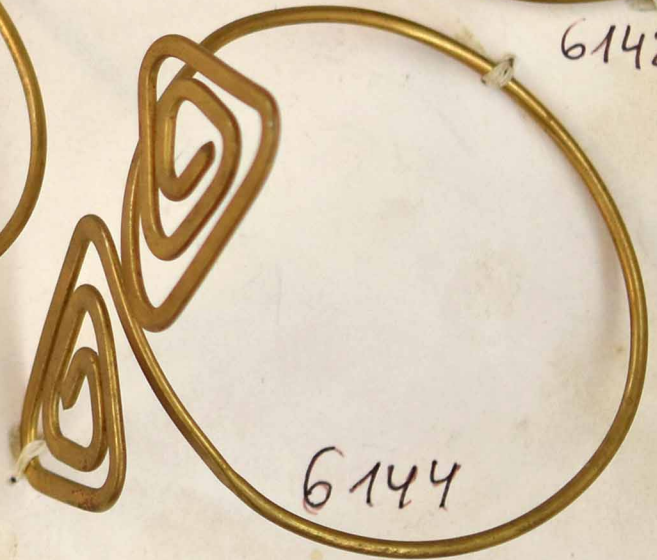

6144

Draht: 2,5^u/m

463

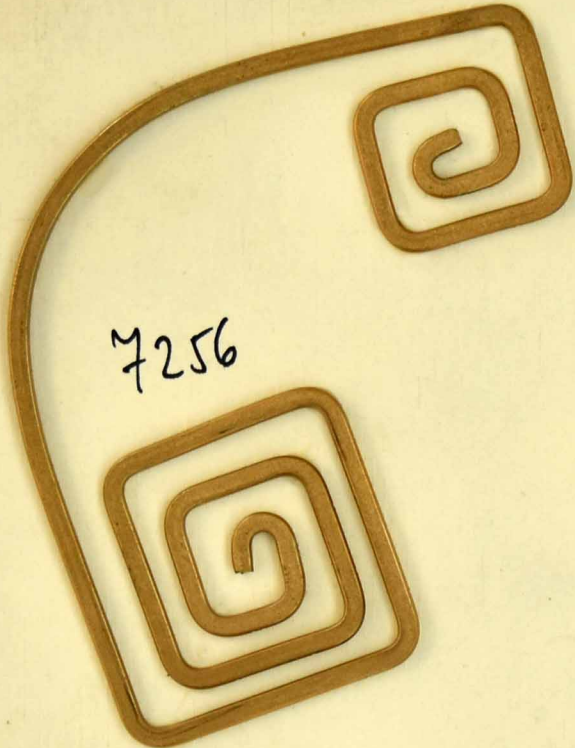

7256

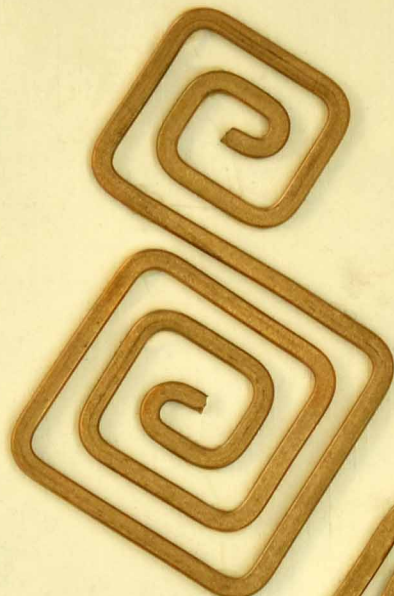

7257



7258



7259

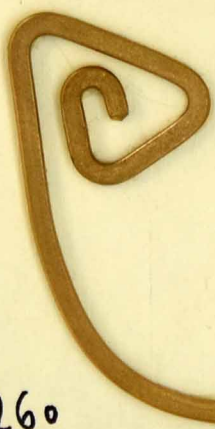

7260

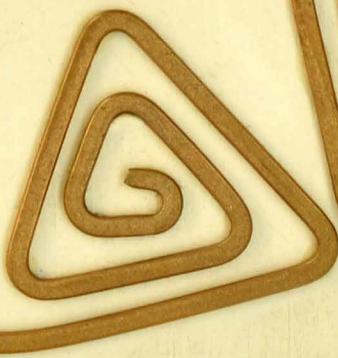

7261



7262

Draht 2,0^{mm}

464

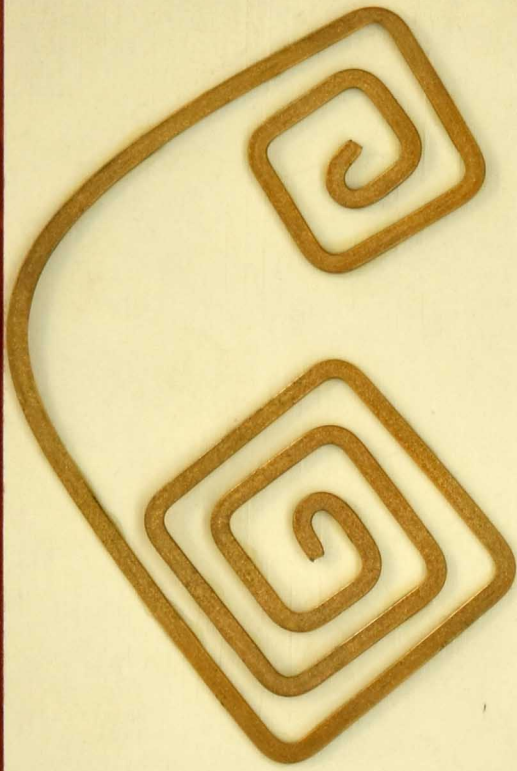

7256/1

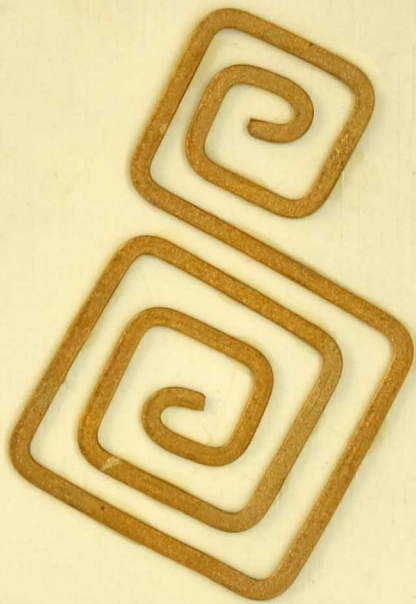

7257/1



7258/1



7262/1

465

194



4493



22x8,8^u/₆

506



17,8x9,8^u/₆

195



4494



27x14^u/₆

1052



25x14,5^u/₆

196



4495



34x20,5^u/₆

1051



30,2x17,5^u/₆

332



4496



45x26^u/₆

1050



40,8x23^u/₆

466

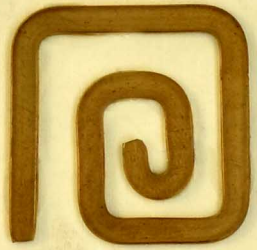

7274



7275



7276



5226



7277



6268 glat flad

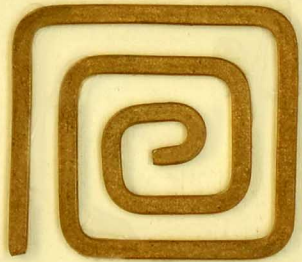

7292

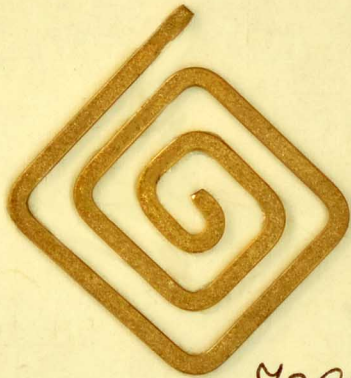

7293

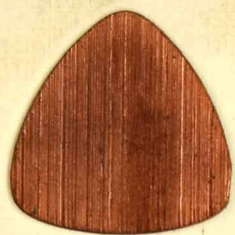

6779/Str.



6730/Str.



292/Str.

467

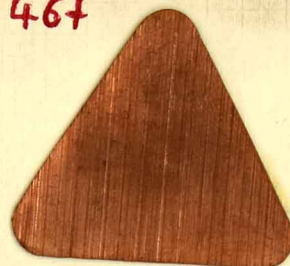

282/Str.



6778/Str.



6876/Str.



6225/Str.



6937/Str.



6421/Str.



6939/Str.



7231



7232

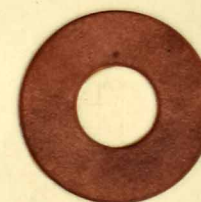

7233



7234



7235

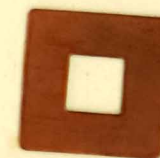

7236

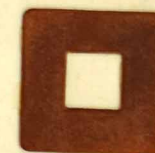

7237



6616/Str.



6617/Str.



6615/Str.

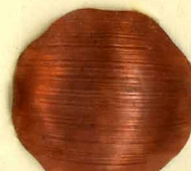

6618/Str.

T.O. &

468

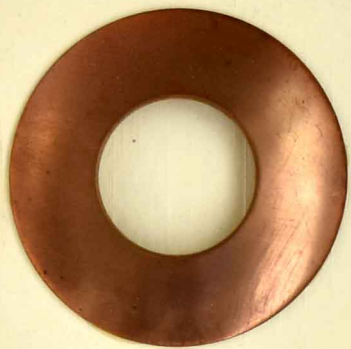

7286



7288



7290



6749 | 0.8



1104

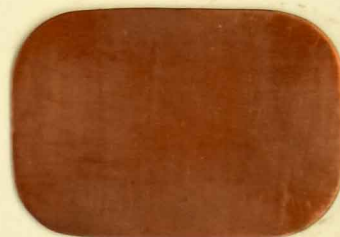

7295



7287

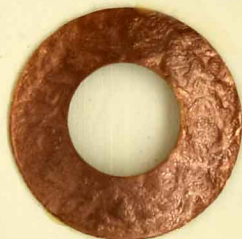

7289



7291



6750 | 0.8
Lava



7294

10.6

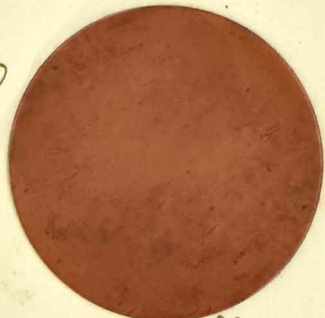

450L

286 fl

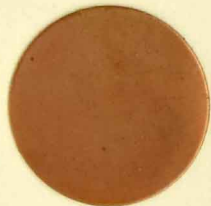

28.4 1/2

4154 | 28.4



18 1/2

4989



11 1/2

4995 1/2



286